

No. F43A7  
Scale 1:50,000

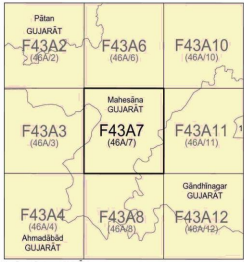

भारतीय सर्वेक्षण विभाग  
SURVEY OF INDIA

1st Edition 2018. Price : ₹ 118/-

CONVENTIONAL SYMBOLS



NOTES :-  
Heights are in metres and above Indian mean sea level.  
Contours are approximate.  
A relative height, e.g., 10, represents the approximate height in metres, between the top and bottom of a steep slope.  
The triangulated heights and contours in this sheet have not been adjusted to the heights of the spirit-levelled bench-marks and may not be accurate in accordance with them.  
Tide-gauges are indicated throughout the sheet, but only the most important ones have been shown.  
A relative height, e.g., 10, measured along a drain, indicates the height of the top of the drain embankment above the adjacent country.  
Tanks, shown dry in this area usually contain water from July to December.

COMPILATION INDEX



Projection - UTM Datum - WGS 84  
Magnetic Variation from True North about 1° West in 2005.  
(Decreasing by about 1" annually).  
Scale 1:50,000  
CONTOUR INTERVAL 20 METRES

For further details about this map, please contact  
Director  
Geomatics, Dainik & Geo-Spatial Data Centre  
Survey of India, Sector 10-A  
Gandhinagar.

WEBSITE : www.surveyofindia.gov.in  
Reproduction in whole or part by any means is prohibited  
without the written permission of Survey of India, the  
National Mapping Agency.  
GOVERNMENT OF INDIA COPYRIGHT, 2018.

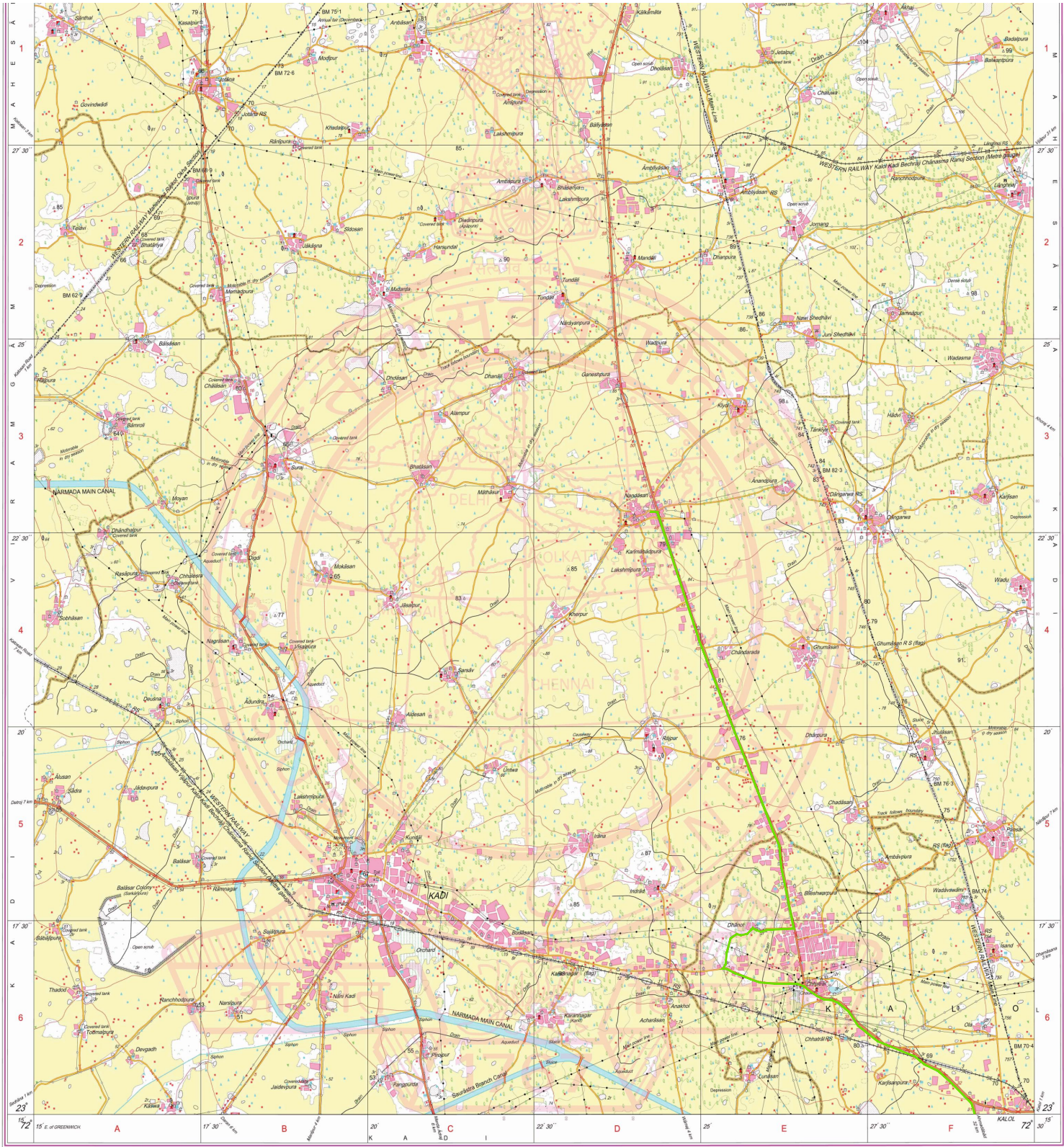

Not to be reprinted, its use is for reference only, for the use of the Survey of India.  
Published under the direction of Lt. Gen. G. S. Kumar, VSM, Surveyor General of India,  
Survey of India, Hithibarkata Estate, Post Box No. 37, Dehra Dun-248001 (Uttarakhand),  
Department of Science & Technology, Government of India.

PRINTED AT THE NATIONAL GEOSPATIAL DATA CENTRE OF SURVEY OF INDIA.



# Protected Forest Gandhinagar

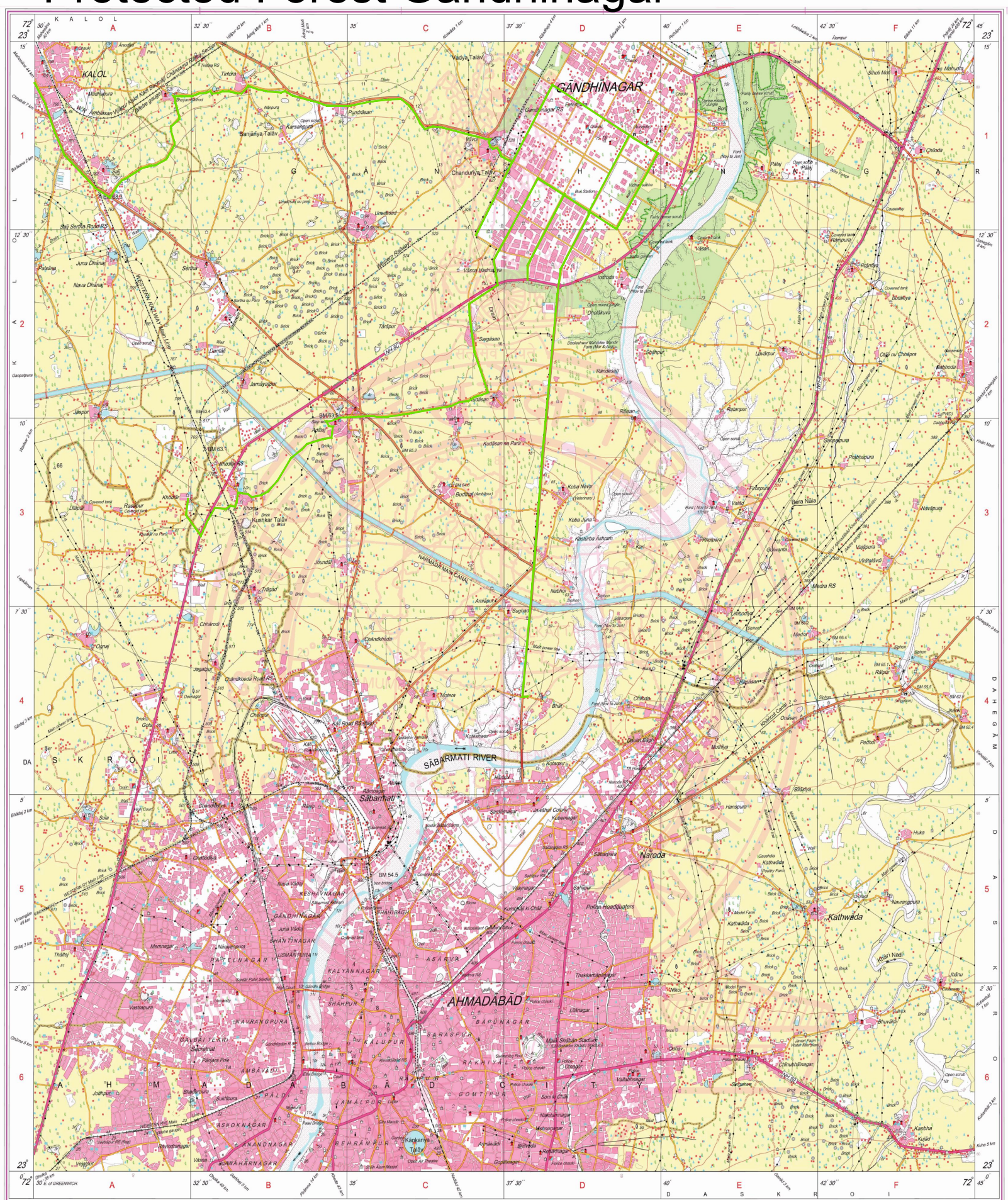
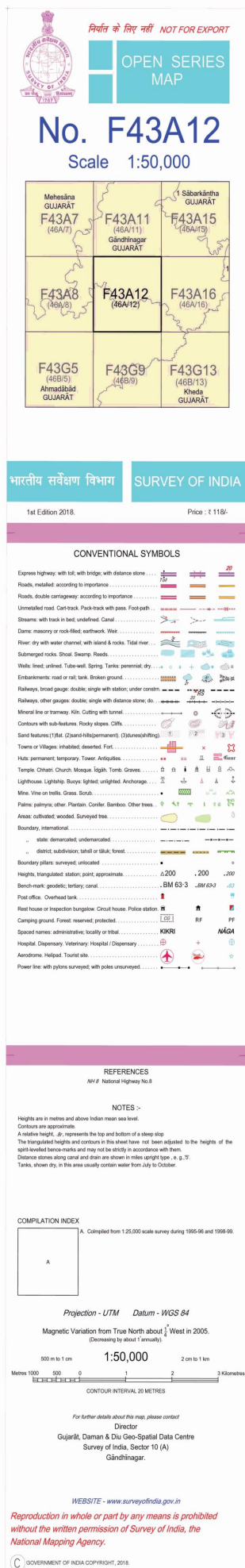

भारत के महासर्वेक्षक से० जनरल गिरिश कुमार, विशिष्ट सेवा मैग्न के निदेशन में प्रकाशित,  
Published under the direction of Lt Gen Girish Kumar, VSM, Surveyor General of India  
Survey of India, Hāthibarkala Estate, Post Box No.37, Dehra Dūn-248001 (Uttarākhānd)  
Department of Science & Technology, Government of India.

PRINTED AT THE NATIONAL GEOSPATIAL DATA CENTRE OF SURVEY OF INDIA