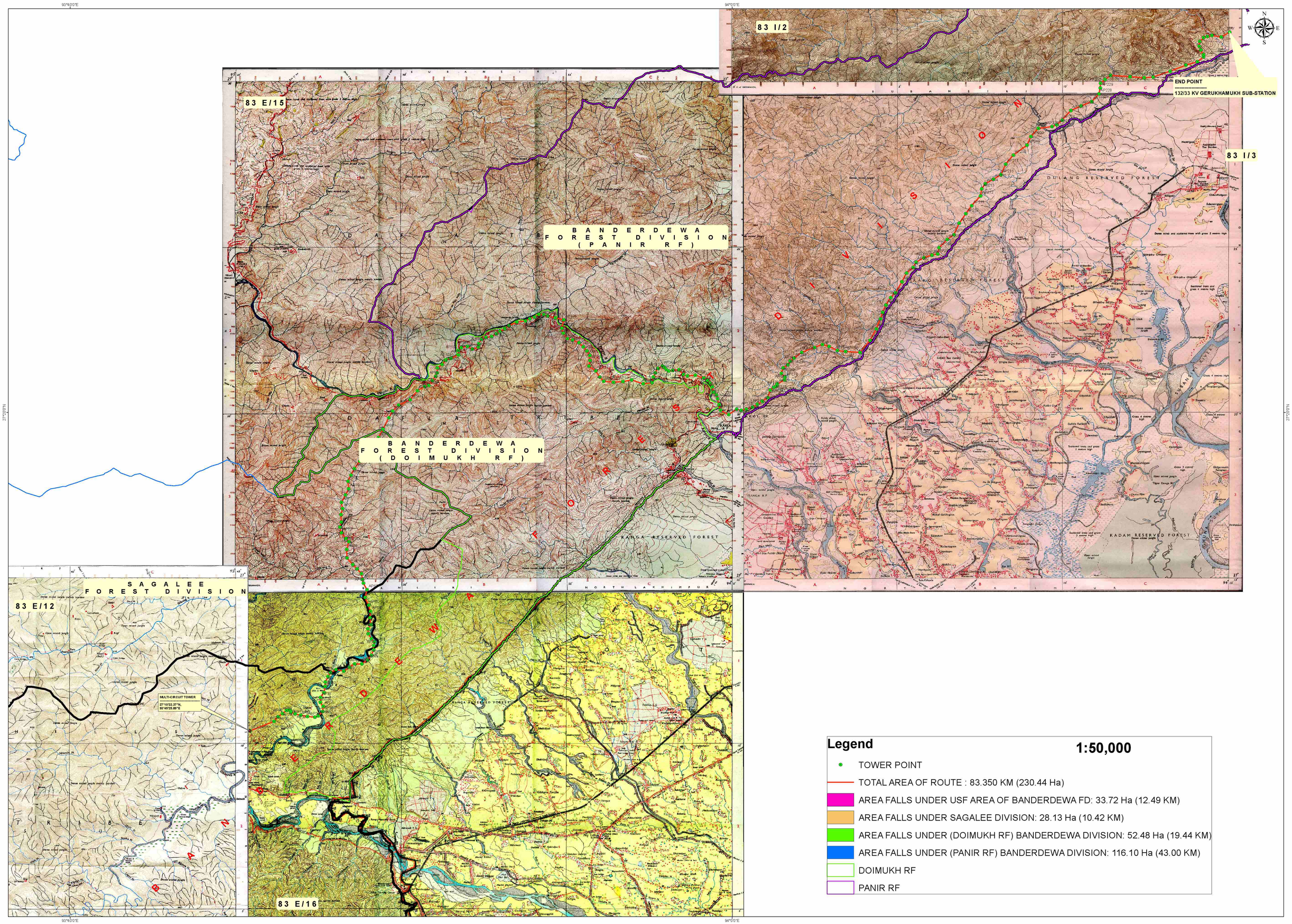MAP OF 132 KV TRANSMISSION LINE FROM NAHARLAGUN TO GERUKAMUKH