

TOPO SHEET REF. No	
83 E/12	83 E/16
83 E/15	83 I/03
83 I/02	

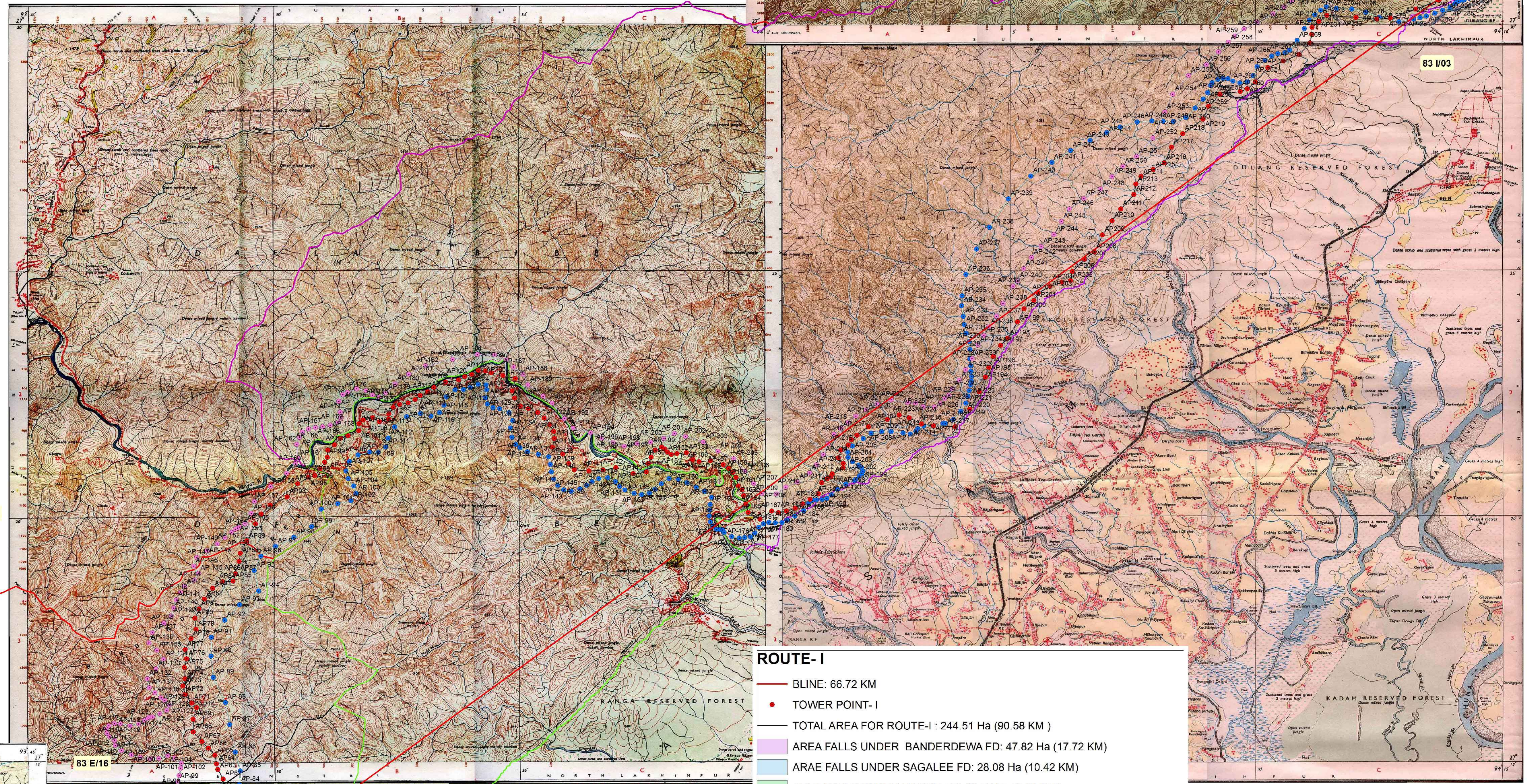

27°20'00"N

27°20'00"N

ROUTE- I

- BLINE: 66.72 KM
- TOWER POINT- I
- TOTAL AREA FOR ROUTE- I : 244.51 Ha (90.58 KM)
- AREA FALLS UNDER BANDERDEWA FD: 47.82 Ha (17.72 KM)
- AREA FALLS UNDER SAGALEE FD: 28.08 Ha (10.42 KM)
- AREA FALLS UNDER HAPOLI FD: 10.27 Ha (3.81 KM)
- AREA FALLS UNDER DOIMUKH RF OF BANDERDEWA: 42.267 Ha (15.63 KM)
- AREA FALLS UNDER PANIR RF OF BANDERDEWA FD: 116.07 Ha (43.00 KM)

ROUTE- II

- TOWER POINT- II
- TOTAL AREA FOR ROUTE- II: 251.23 Ha (92.8 KM)
- AREA FALLS UNDER PANIR RF OF BANDERDEWA FD: 152.15 Ha (56.09 KM)
- AREA FALLS UNDER HAPOLI FD: 14.98 Ha (5.55 KM)
- AREA FALLS SAGALEE FD: 37.24 Ha (13.80 KM)
- AREA FALLS UNDER BANDERDEWA FD: 46.86 Ha (17.36 KM)

ROUTE- III

- TOWER POINT - III
- TOTAL AREA FOR ROUTE- III: 259.70 Ha (95.40 KM)
- AREA UNDER PANIR RF OF BANDERDEWA FD: 110.80 Ha (40.25 KM)
- AREA UNDER DOIMUKH RF OF BANDERDEWA FD: 57.71 Ha (21.38 KM)
- AREA UNDER HAPOLI FD: 7.42 Ha (2.75 KM)
- AREA UNDER SAGALEE FD: 24.42 Ha (9.04 KM)
- AREA UNDER BANDERDEWA FD: 59.35 Ha (21.98 KM)

SCALE:	1 : 50,000
PROJECTS:	ROUTE ALIGNMENT SURVEY FOR PROPOSED 132 KV S/C(DN D/C TOWER) FROM NAHARLAGUN TO GERUKAMUKH TRANSMISSION LINE AT ARUNACHAL PRADESH
DRAWING:	DRAWING SHOWING ROUTE ALTERNATIVE ON GEO REFERENCE SURVEY OF INDIATOPOSHEET IMAGINARY FOR THE PROPOSED 132 KV S/C(DN D/C TOWER) FROM NAHARLAGUN TO GERUKAMUKH TRANSMISSION LINE AT ARUNACHAL PRADESH
CLIENT:	POWER GRID CORPORATION OF INDIA LIMITED World Class, Integrated, Global Transmission Company (A Government of India Enterprise)
CONTRACTOR:	JOINT VENTURE OF M/S – ASTER PRIVET LTD. AND M/S - TAMCHI KUSUK ITANAGAR, ARUNACHAL PRADESH
SURVEY AGENCY:	ARHA ENGINEERING CONSULTANT 43 MOTT LANE, KOLKATA - 700013, WEST BENGAL (INDIA) MOB: 09862796487, 08436449643 Email ID: arhagroup.alakesh@gmail.com projectsaec.survey@gmail.com
SURVEYED BY:	CHECKED BY:
SUBMITTED BY:	CHEKD BY:
RECOMMENDED BY:	APPROVED BY:
FOR M/S- TAMCHI KUSUK	
CLIENT: POWER GRID CORPORATION OF INDIA LIMITED	

27°20'00"N

27°20'00"N