PROPOSAL SUBMISSION FOR FOREST CLEARANCE IN HONNAVAR FOREST DIVISION IN ANKOLA, KUMTA , HONNAVAR & BHATKAL TALUK, UTTARA KANNADA DISTRICT

SOI TOPOSHEET 48J07, 48J08, 48J11 & 48J12

≥ DIGITAL OPICAL FIBER

PROPOSAL OF JIO DIGITAL FIBER UNDERGROUND OFC CABLE LAYING HALEHERVATTA - HONNAVARA in HONNAVARA FOREST DIVISION

Sl No	VILLAGE NAME	TALUK	DISTRICT	Forest SY NO.	Non Forest SY NO.	Width in m.	LENGTH IN m.	AREA in Ha.	Area in Ha in Forest	Area in Ha in Non Forest
1	Haleheravatta	Kumta	Uttara Kannda	Road, 104, 106, 84	-	0.3	1066.7	0.03304	0.03304	0
2	Kalabaga	Kumta	Uttara Kannda	148/1, 148/2, 45, 850, 828, 827,826, 818, 817, 815,Road	46, 74, 71, 58, 69, 63, 902, River, 808, 806, 666,	0.3	2566.7	0.08397	0.05865	0.02532
3	Handhigona	Kumta	Uttara Kannda	Road	-	0.3	1800.0	0.05382	0.05382	0
4	Kadekodi	Kumta	Uttara Kannda	Road	-	0.3	1100.0	0.03299	0.03299	0
5	Mata	Kumta	Uttara Kannda	Road,	20, 18, 19, 105, 106, 112, 113, 1	0.3	633.3	0.02394	0.01044	0.01350
6	Debageri	Kumta	Uttara Kannda	Road	-	0.3	233.3	0.00605	0.00605	0
7	Holegadde	Kumta	Uttara Kannda	Road, River	-	0.3	2133.3	0.06450	0.06450	0
8	Haladhipura	Kumta	Uttara Kannda	Road	-	0.3	3433.3	0.10351	0.10351	0
9	Karki	Honnavara	Uttara Kannda	Road	-	0.3	3133.3	0.09899	0.09899	0
10	Honnavara	Honnavara	Uttara Kannda	xx, 583,Road, 395A,385,	502, 513, 391, 390, 387, 384, 368, Settlement	0.3	1666.7	0.05560	**0.03610**	0.01950
							17766.7	0.5564	0.4981	0.0583

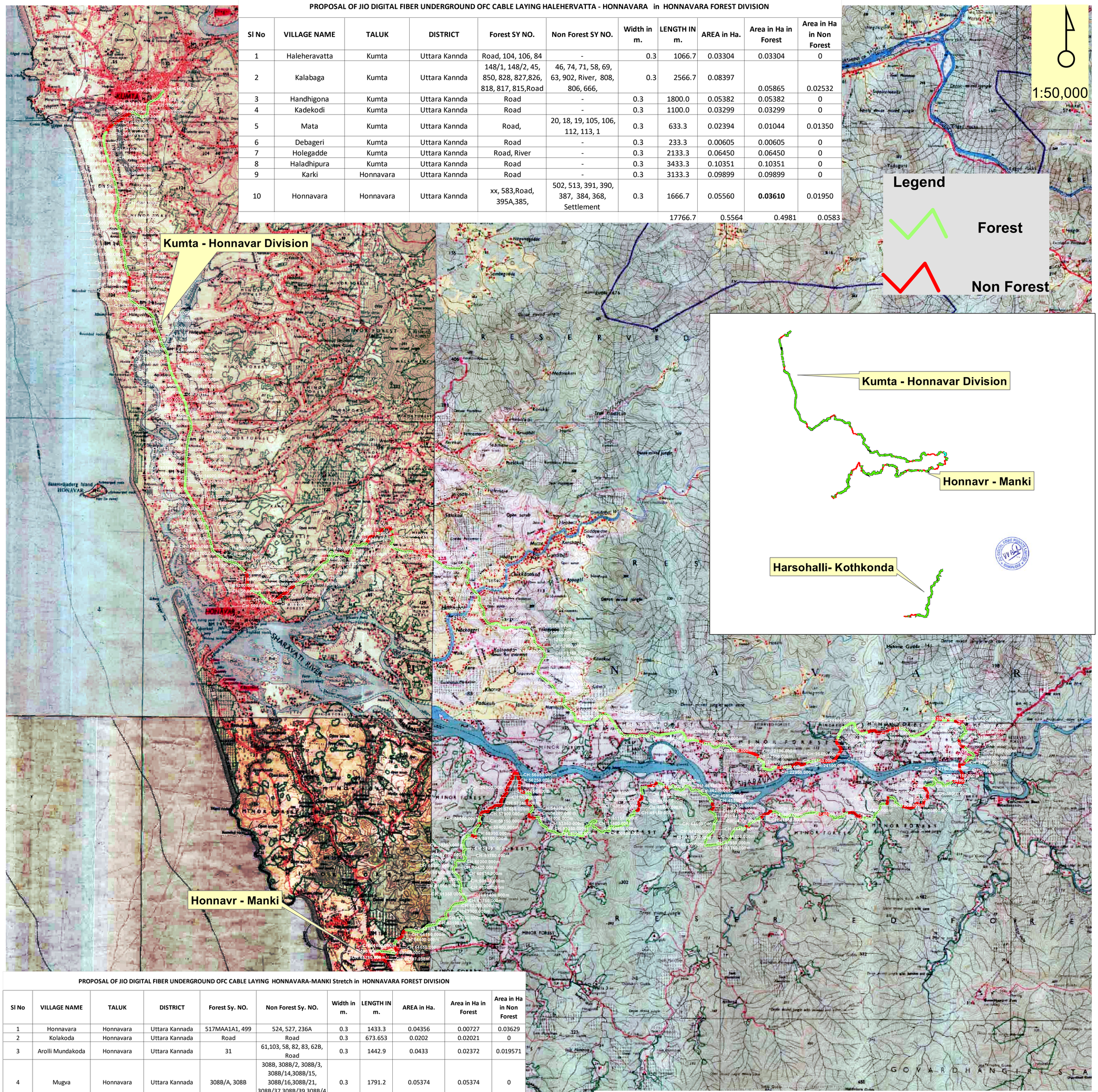

PROPOSAL OF JIO DIGITAL FIBER UNDERGROUND OFC CABLE LAYING HONNAVARA-MANKI Stretch in HONNAVARA FOREST DIVISION

Sl No	VILLAGE NAME	TALUK	DISTRICT	Forest Sy. NO.	Non Forest Sy. NO.	Width in m.	LENGTH IN m.	AREA in Ha.	Area in Ha in Forest	Area in Ha in Non Forest
1	Honnavara	Honnavara	Uttara Kannada	517MAA1A1, 499	524, 527, 236A	0.3	1433.3	0.04356	0.00727	0.03629
2	Kolakoda	Honnavara	Uttara Kannada	Road	Road	0.3	673.653	0.0202	0.02021	0
3	Arolli Mundakoda	Honnavara	Uttara Kannada	31	61,103, 58, 82, 83, 62B, Road	0.3	1442.9	0.0433	0.02372	0.019571
4	Mugva	Honnavara	Uttara Kannada	308B/A, 308B	308B, 308B/2, 308B/3, 308B/14,308B/15, 308B/16,308B/21, 308B/37,308B/39,308B/40, 304B/41	0.3	1791.2	0.05374	0.05374	0
5	Hosakuli	Honnavara	Uttara Kannada	-	436, 437, 438, 440, 442, 445, 21, Nala, 298, 297, 295B,441, 443, 308, 295A,	0.3	1166.7	0.0339	0.0000	0.0339
6	Hadinabala	Honnavara	Uttara Kannada	57,	59, 57/B15, 57B16, 57B17, 57B18, 57B 20, 57B21,57,57B22 , RIVER	0.3	1400.0	0.0750	0.0450	0.0300
7	Kharva	Honnavara	Uttara Kannada	404, 405	269, 267, 283, 246, 298, 711, 327, 328, 732, 378, 307, 379	0.3	4092.1	0.1228	0.0746	0.0482062
8	Jalavalli	Honnavara	Uttara Kannada	228, 293	228, 408, 228	0.3	2133.3333	0.0630	0.06298	0
9	Melinamodakani	Honnavara	Uttara Kannada	35, 77	62,77,80,	0.3	1800	0.0501	0.046774	0.0033474
10	Adakara	Honnavara	Uttara Kannada	27 A	-	0.3	700	0.0210	0.02099	0
11	Herangadi	Honnavara	Uttara Kannada	204 A1 A1, 277A	181, 192, xx	0.3	2866.6667	0.0936	0.07818	0.01544
12	Mahime	Honnavara	Uttara Kannada	35, 28		0.3	2100	0.0608	0.06075	0
13	Upponi	Honnavara	Uttara Kannada	90,60	98, 86, 108, 106, 109	0.3	2066.6667	0.0660	0.04506	0.02094
14	Saralashi	Honnavara	Uttara Kannada	69A, 61, 69, 11	NALA, , 69B, 35, 36	0.3	2333.3	0.0750	0.04365	0.03132
15	Nagarabastigeri	Honnavara	Uttara Kannada	104, 20, 23/A, 57, 307, 285, 191 , 190, 366, 04	69, 285, 22, River,323, 325, 281,196, 198, 199, 200, 367,	0.3	10266.7	0.2549	0.117400	0.137530
16	Halegara	Honnavara	Uttara Kannada	18	13, 14A,3	0.3	766.7	0.0135	0.010467	0.003033
17	Kudrige	Honnavara	Uttara Kannada	319A, 198,181	206, 470, 207, 431, Nala,655, 474, 181A, 181B	0.3	3233.3333	0.0990	0.07353	0.02544
18	Magoda	Honnavara	Uttara Kannada	XX, 78A1	22, Nala, 25, 44	0.3	2800.0	0.0840	0.06421	0.01974
19	henja	Honnavara	Uttara Kannada	1	10, 36, 12, 21, 13, 22	0.3	2866.7	0.0885	0.078	0.01049
20	Kodani	Honnavara	Uttara Kannada	48 A 1, xx, 62a	Nala, 35, 95, 62, 69, 65, 64, 63	0.3	5766.7	0.1049	0.03465	0.07029
21	Beranki	Honnavara	Uttara Kannada	51	-	0.3	733.3	0.0210	0.02099	0
22	Hinnuru	Honnavara	Uttara Kannada	46, 11, Nala	-	0.3	2450.0	0.0765	0.07653	0
23	Melinamannige	Honnavara	Uttara Kannada	21, 73	30, 25, 5, 74 ,75	0.3	1200.0	0.0407	0.0332	0.00748
24	Kelagina Mannige	Honnavara	Uttara Kannada	10,4, FS Ny 8	11, 15	0.3	533.3	0.0178	0.01054	0.0073
25	Belakura	Honnavara	Uttara Kannada		6A, 6B, 35, 6, 7	0.3	1533.3	0.0460	0	0.046
26	Heggara	Honnavara	Uttara Kannada	10, 11, FS No 28	24, 25, 26, 20,21, 29	0.3	600.0	0.0186	0.00351	0.01511
27	Thalagoda	Honnavara	Uttara Kannada	138A, xx	135, 151, 132, 138B, 115, 108, 107, 106, 105, 102,	0.3	4100.0	0.1274	0.09902	0.0284
28	Manki	Honnavara	Uttara Kannada	166, 165, 213, 53, 46	164, 163,49, 39A, 34A, xx	0.3	4100.0	0.1288	0.09367	0.03515

PROPOSAL OF JIO DIGITAL FIBER UNDERGROUND OFC CABLE LAYING HARSAVALLI-KOTHKONDA in HONNAVARA FOREST DIVISION

Sl No	VILLAGE NAME	TALUK	DISTRICT	Forest SURVEY NO.	Non Forest SURVEY NO.	Width in m.	LENGTH IN m.	AREA in Ha.	Area in Ha in Forest	Area in Ha in Non Forest
1	Harasavalli	Bhatkal	Uttara Kannada	4, 3, 11, Nala	-	0.3	3751.3	0.11254	0.11254	0
2	Badabaga	Bhatkal	Uttara Kannada	7	-	0.3	400.0	0.01200	0.01200	0
3	Halyani	Bhatkal	Uttara Kannada	29, 5, Road	-	0.3	1699.7	0.05099	0.05099	0
4	Marthodi	Bhatkal	Uttara Kannada	4, Road	-	0.3	1649.3	0.04948	0.04948	0
5	Hadavalli	Bhatkal	Uttara Kannada	16	-	0.3	2733.3	0.08200	0.08200	0
6	Marukeri	Bhatkal	Uttara Kannada	67	218, 217, 216, 118, 117, 248, 247, Road	0.3	5198.3	0.15595	0.11214	0.04381
7	Kotakanda	Bhatkal	Uttara Kannada	46, 44,215, 189, 188,56, 155, 178	45, 37, 49, 51, 58, 60, 82, 83, 84, 85	0.3	1223.7	0.03671	0.01245	0.02426