

Map Showing Proposed CA Land against Proposal for Diversion of 0.90 Ha of Forest Land in connection with 132 KV DC line from Rabindranagar to Belonia under DFO Gomati

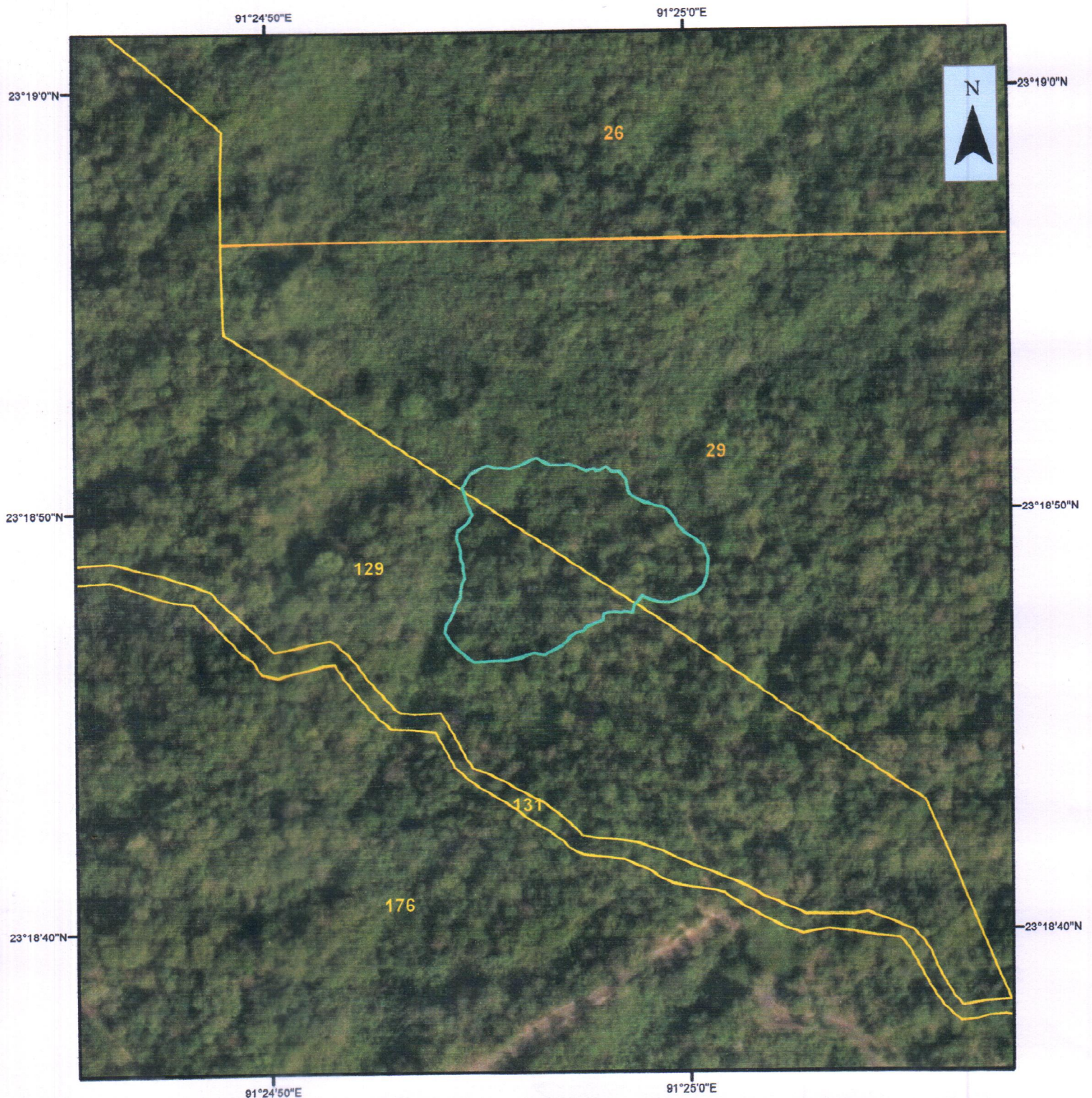

TOTAL AREA CALCULATED IN GIS DOMAIN: 1.80 Ha

*** The Findings are given according to the CS Map Sheet provided by the DLRS and Geo-referred by the TSAC

***This may be further verified by physical verification with Revenue Department by joint verification at the time of part II

REPORT OF .SHP FILE FOR Gandhari Mouja:-

CS PLOT : 129
KHATIAN : 1/29
LAND STATUS: RF

REPORT OF .SHP FILE FOR Dakshin Baramura Debtamura RF Mouja:-

CS PLOT : 29
KHATIAN : 2/2
LAND STATUS: RF

Legend

- CA Land
- Mouja: Gandhari
- Mouja: Dakshin Baramura Debtamura RF

*Dr. Neeraj K. Chandra IFS
District Forest Officer
Gomti District Udaipur.*

PREPARED BY: