

Diversion of 2.1338 hac. of Forest Land for Rehabilitation and Upgrading of Existing Road to 2 Lane with Paved Shoulder from end of Hamirpur bypass (Chil Bahal) to Bhangbar Section via Jwalamukhi (Package IV) of NH-88 (New NH-3 & 303) (Design Chainage- Km 138+295 to Km 175+270, Design Length-36.975 Km) in the State of Himachal Pradesh

FILE NO. : FP/HP/ROAD/148886/2021

DATE OF PROPOSAL : 29/10/2021

CHECK LIST SERIAL NUMBER: - 17

LOCATION MAP

Location Map of Non Forest Land identified for Compensatory Afforestation in lieu of proposal for diversion of 2.1338 ha. of forest land for above stated road in the state of Himachal Pradesh

Village Daulatpur, Forest Division Dharamshala, District Kangra, Compartment No. P 29K Daulatpur C-1C, Area 4.27 Hac.

SOI Topo No. 52 D/8

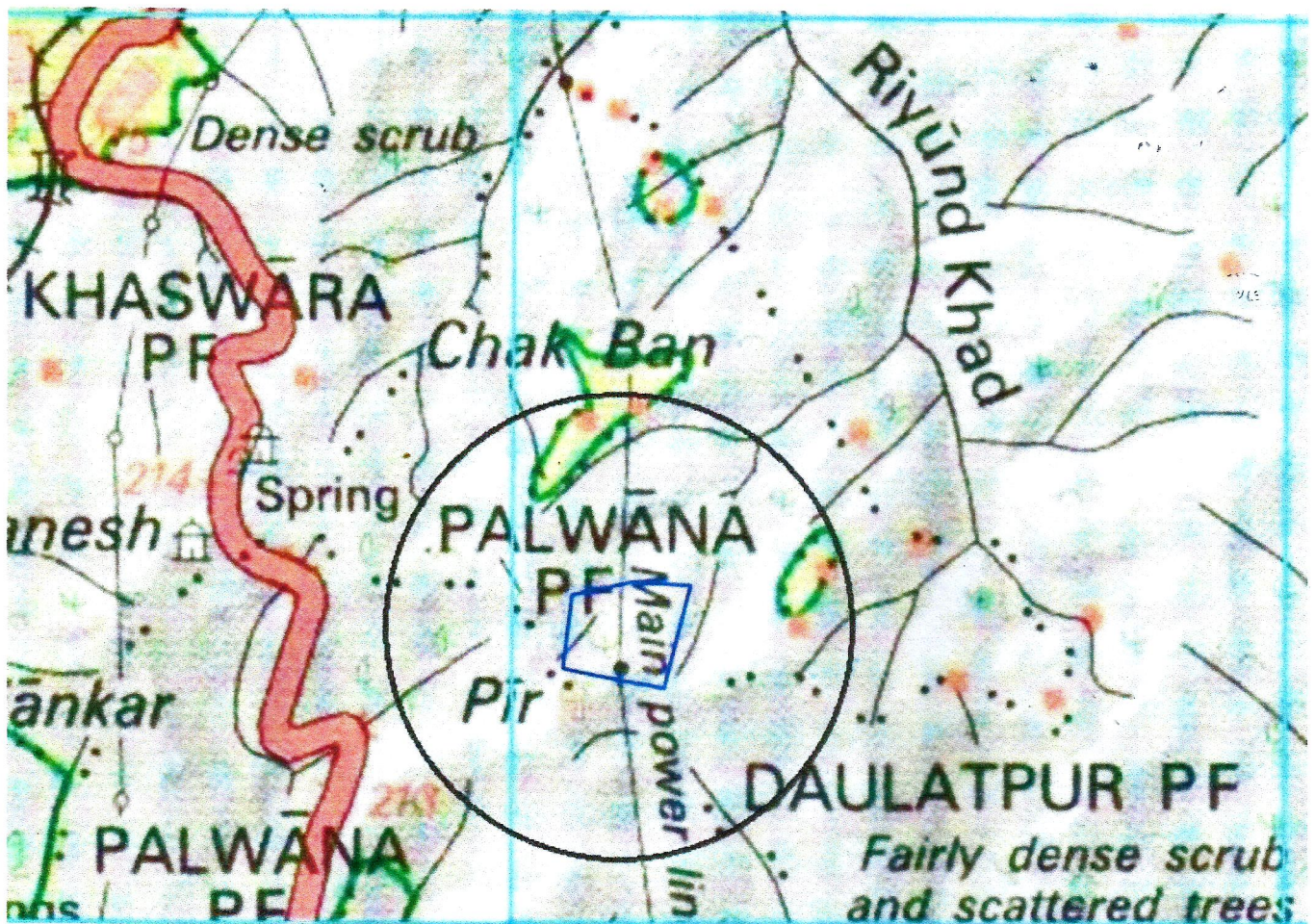

Area to be taken for Compensatory Afforestation.

Divisional Forest Officer
Dharamshala Forest Division
Dharamshala, District Kangra
DHARAMSHALA