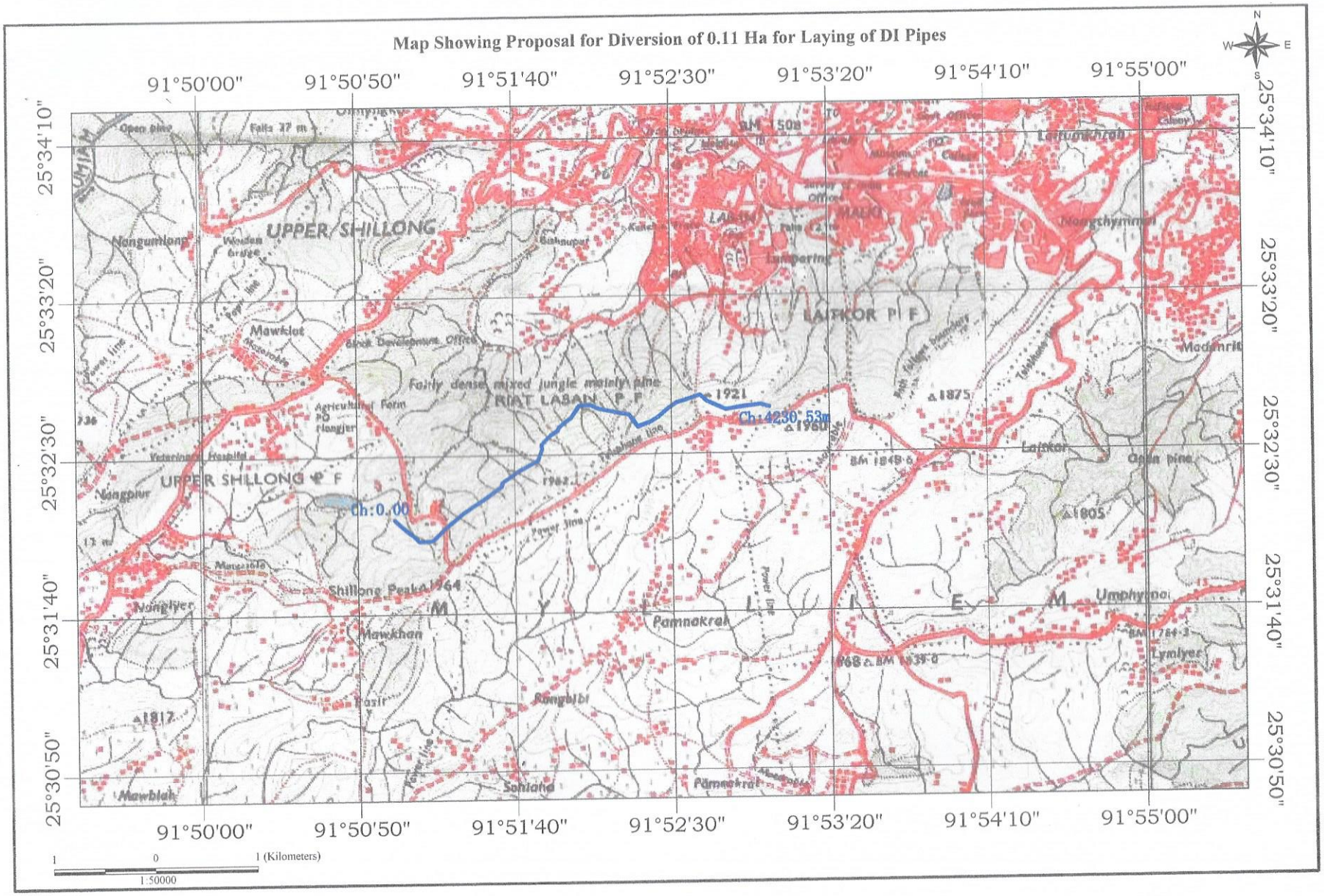Map Showing Proposal for Diversion of 0.11 Ha for Laying of DI Pipes