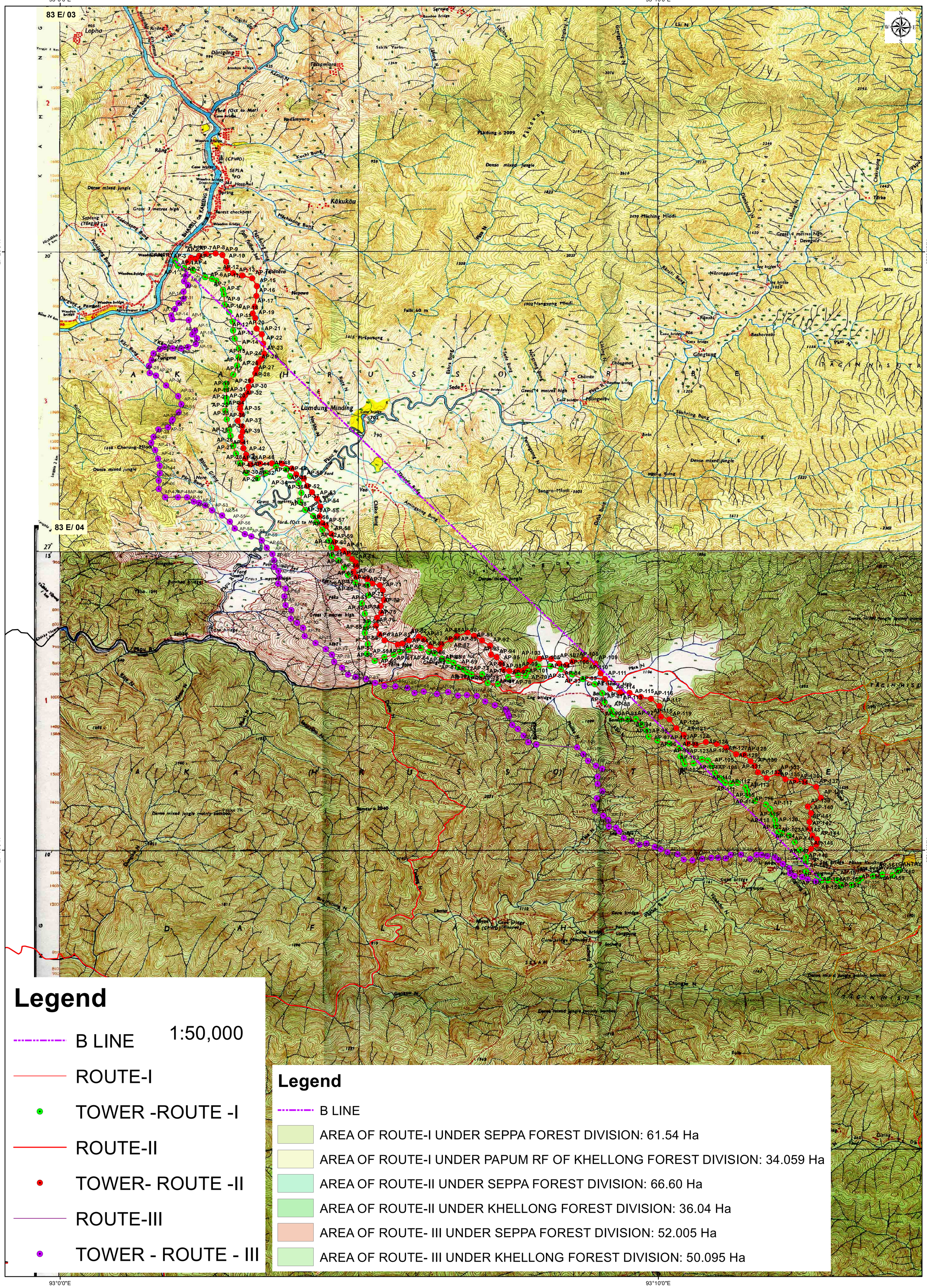MAP SHOWING 132 KV TRANSMISSION LINES FROM SEPPA TO PAKKE-KESAANG