MAP OF PROPOSED 132 KV S/C SEPPA TO RILO (ON D/C TOWERS) TRANSMISSION LINE

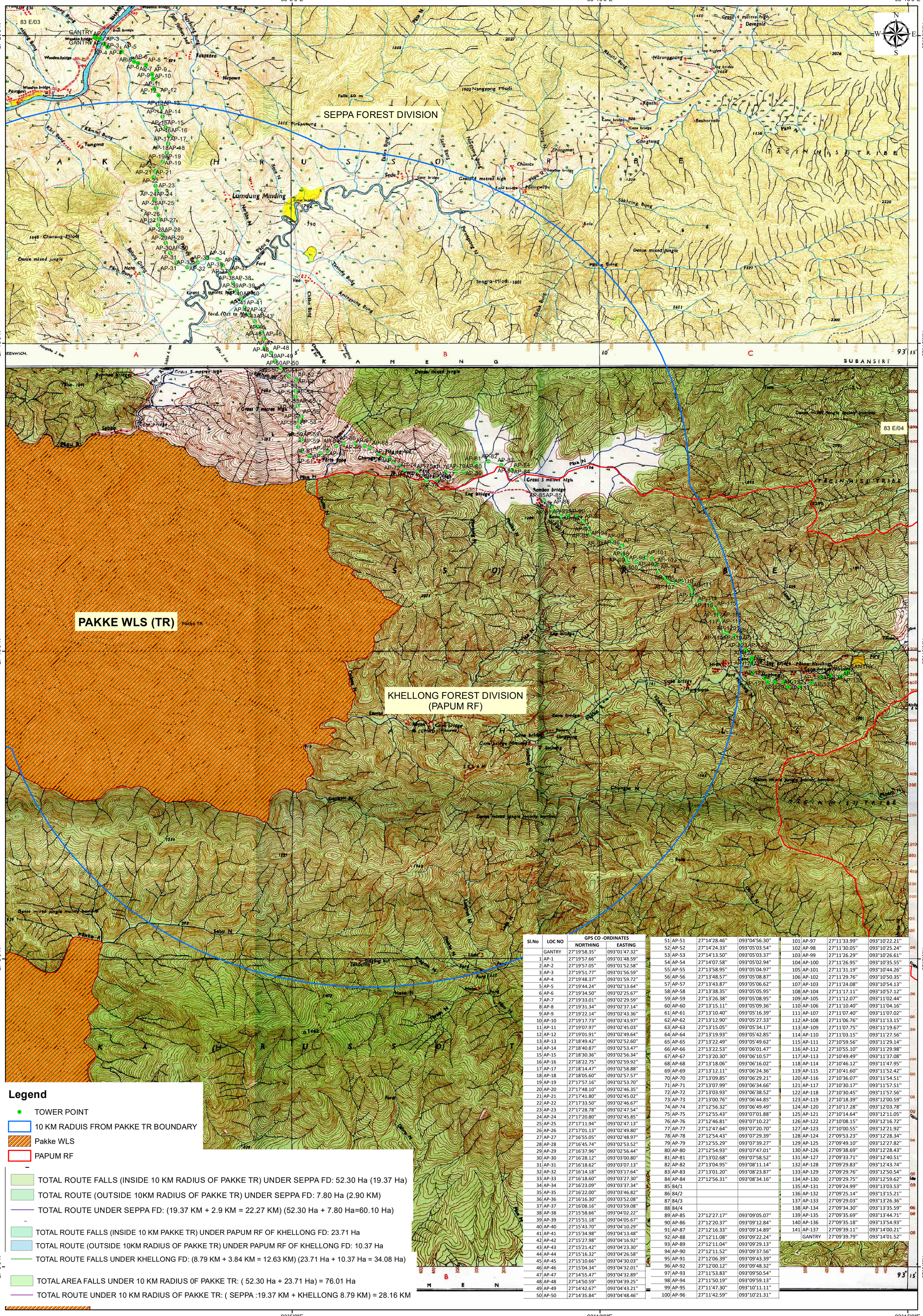

Sl.No	LOC NO	GPS CO -ORDINATES	
		NORTHING	EASTING
	GANTRY	27°19'58.35''	093°01'47.32''
1	AP-1	27°19'57.66''	093°01'48.59''
2	AP-2	27°19'57.05''	093°01'52.58''
3	AP-3	27°19'51.77''	093°01'56.59''
4	AP-4	27°19'48.37''	093°01'59.72''
5	AP-5	27°19'44.24''	093°02'13.64''
6	AP-6	27°19'34.50''	093°02'25.67''
7	AP-7	27°19'33.01''	093°02'29.59''
8	AP-8	27°19'31.34''	093°02'37.14''
9	AP-9	27°19'22.14''	093°02'43.36''
10	AP-10	27°19'17.73''	093°02'43.97''
11	AP-11	27°19'07.97''	093°02'45.03''
12	AP-12	27°19'01.91''	093°02'49.64''
13	AP-13	27°18'49.42''	093°02'52.60''
14	AP-14	27°18'40.87''	093°02'53.47''
15	AP-15	27°18'30.36''	093°02'56.34''
16	AP-16	27°18'22.75''	093°02'59.92''
17	AP-17	27°18'14.47''	093°02'58.88''
18	AP-18	27°18'05.60''	093°02'57.57''
19	AP-19	27°17'57.16''	093°02'53.70''
20	AP-20	27°17'48.10''	093°02'46.35''
21	AP-21	27°17'41.80''	093°02'45.02''
22	AP-22	27°17'33.50''	093°02'46.67''
23	AP-23	27°17'28.78''	093°02'47.54''
24	AP-24	27°17'20.80''	093°02'45.85''
25	AP-25	27°17'11.94''	093°02'47.13''
26	AP-26	27°17'01.13''	093°02'49.80''
27	AP-27	27°16'55.05''	093°02'48.97''
28	AP-28	27°16'45.74''	093°02'53.52''
29	AP-29	27°16'37.96''	093°02'56.44''
30	AP-30	27°16'28.12''	093°03'00.80''
31	AP-31	27°16'18.62''	093°03'07.13''
32	AP-32	27°16'14.18''	093°03'17.64''
33	AP-33	27°16'18.60''	093°03'27.30''
34	AP-34	27°16'23.09''	093°03'37.34''
35	AP-35	27°16'22.00''	093°03'46.82''
36	AP-36	27°16'16.30''	093°03'52.08''
37	AP-37	27°16'08.16''	093°03'59.08''
38	AP-38	27°15'58.66''	093°04'02.22''
39	AP-39	27°15'51.18''	093°04'05.67''
40	AP-40	27°15'43.70''	093°04'10.29''
41	AP-41	27°15'34.98''	093°04'13.48''
42	AP-42	27°15'27.98''	093°04'16.92''
43	AP-43	27°15'21.42''	093°04'23.30''
44	AP-44	27°15'16.32''	093°04'26.58''
45	AP-45	27°15'10.66''	093°04'30.03''
46	AP-46	27°15'04.34''	093°04'32.01''
47	AP-47	27°14'55.47''	093°04'32.89''
48	AP-48	27°14'50.59''	093°04'39.25''
49	AP-49	27°14'42.67''	093°04'43.21''
50	AP-50	27°14'35.84''	093°04'48.46''
51	AP-51	27°14'28.46''	093°04'56.30''
52	AP-52	27°14'24.33''	093°05'03.54''
53	AP-53	27°14'13.50''	093°05'03.37''
54	AP-54	27°14'07.58''	093°05'02.94''
55	AP-55	27°13'58.95''	093°05'04.97''
56	AP-56	27°13'48.57''	093°05'08.87''
57	AP-57	27°13'43.87''	093°05'06.62''
58	AP-58	27°13'38.35''	093°05'05.95''
59	AP-59	27°13'26.38''	093°05'08.95''
60	AP-60	27°13'15.11''	093°05'09.36''
61	AP-61	27°13'10.40''	093°05'16.39''
62	AP-62	27°13'12.90''	093°05'27.33''
63	AP-63	27°13'15.05''	093°05'34.17''
64	AP-64	27°13'19.93''	093°05'42.85''
65	AP-65	27°13'22.49''	093°05'49.62''
66	AP-66	27°13'22.53''	093°06'01.47''
67	AP-67	27°13'20.30''	093°06'10.57''
68	AP-68	27°13'18.06''	093°06'16.02''
69	AP-69	27°13'12.11''	093°06'24.36''
70	AP-70	27°13'09.85''	093°06'29.21''
71	AP-71	27°13'07.99''	093°06'34.66''
72	AP-72	27°13'03.93''	093°06'38.52''
73	AP-73	27°13'00.76''	093°06'44.85''
74	AP-74	27°12'56.32''	093°06'49.49''
75	AP-75	27°12'55.43''	093°07'01.88''
76	AP-76	27°12'46.81''	093°07'10.22''
77	AP-77	27°12'47.64''	093°07'20.70''
78	AP-78	27°12'54.43''	093°07'29.39''
79	AP-79	27°12'55.29''	093°07'39.27''
80	AP-80	27°12'54.93''	093°07'47.01''
81	AP-81	27°13'02.68''	093°07'58.52''
82	AP-82	27°13'04.95''	093°08'11.14''
83	AP-83	27°13'01.20''	093°08'23.87''
84	AP-84	27°12'56.31''	093°08'34.16''
85	84/1		
86	84/2		
87	84/3		
88	84/4		
89	AP-85	27°12'27.17''	093°09'05.07''
90	AP-86	27°12'20.37''	093°09'12.84''
91	AP-87	27°12'16.33''	093°09'14.89''
92	AP-88	27°12'11.08''	093°09'22.24''
93	AP-89	27°12'11.04''	093°09'29.13''
94	AP-90	27°12'11.52''	093°09'37.56''
95	AP-91	27°12'06.39''	093°09'43.39''
96	AP-92	27°12'00.12''	093°09'48.32''
97	AP-93	27°11'53.83''	093°09'50.54''
98	AP-94	27°11'50.19''	093°09'59.13''
99	AP-95	27°11'47.30''	093°10'11.11''
100	AP-96	27°11'42.59''	093°10'21.31''
101	AP-97	27°11'33.99''	093°10'22.21''
102	AP-98	27°11'30.05''	093°10'25.24''
103	AP-99	27°11'26.29''	093°10'26.61''
104	AP-100	27°11'26.95''	093°10'35.55''
105	AP-101	27°11'31.19''	093°10'44.26''
106	AP-102	27°11'29.76''	093°10'50.35''
107	AP-103	27°11'24.08''	093°10'54.13''
108	AP-104	27°11'17.11''	093°10'57.12''
109	AP-105	27°11'12.07''	093°11'02.44''
110	AP-106	27°11'10.40''	093°11'04.16''
111	AP-107	27°11'07.40''	093°11'07.02''
112	AP-108	27°11'06.76''	093°11'13.15''
113	AP-109	27°11'07.75''	093°11'19.67''
114	AP-110	27°11'03.15''	093°11'27.56''
115	AP-111	27°10'59.56''	093°11'29.14''
116	AP-112	27°10'55.10''	093°11'29.98''
117	AP-113	27°10'49.49''	093°11'37.08''
118	AP-114	27°10'46.12''	093°11'47.95''
119	AP-115	27°10'41.60''	093°11'52.42''
120	AP-116	27°10'36.07''	093°11'54.51''
121	AP-117	27°10'30.17''	093°11'57.51''
122	AP-118	27°10'30.45''	093°11'57.56''
123	AP-119	27°10'18.39''	093°12'00.59''
124	AP-120	27°10'17.28''	093°12'03.78''
125	AP-121	27°10'14.64''	093°12'11.05''
126	AP-122	27°10'08.15''	093°12'16.72''
127	AP-123	27°10'00.55''	093°12'21.92''
128	AP-124	27°09'53.23''	093°12'28.34''
129	AP-125	27°09'49.10''	093°12'27.82''
130	AP-126	27°09'38.69''	093°12'28.43''
131	AP-127	27°09'33.71''	093°12'40.51''
132	AP-128	27°09'29.83''	093°12'43.74''
133	AP-129	27°09'29.76''	093°12'50.54''
134	AP-130	27°09'29.75''	093°12'59.62''
135	AP-131	27°09'24.99''	093°13'03.53''
136	AP-132	27°09'25.14''	093°13'15.21''
137	AP-133	27°09'29.03''	093°13'26.36''
138	AP-134	27°09'34.30''	093°13'35.59''
139	AP-135	27°09'35.69''	093°13'44.71''
140	AP-136	27°09'35.18''	093°13'54.93''
141	AP-137	27°09'39.11''	093°14'00.21''
	GANTRY	27°09'39.79''	093°14'01.52''