

Route Mapping for 220kV D/C (high capacity) Jamalpur (New) - Sheikhpura (New) line BGCL-TW03

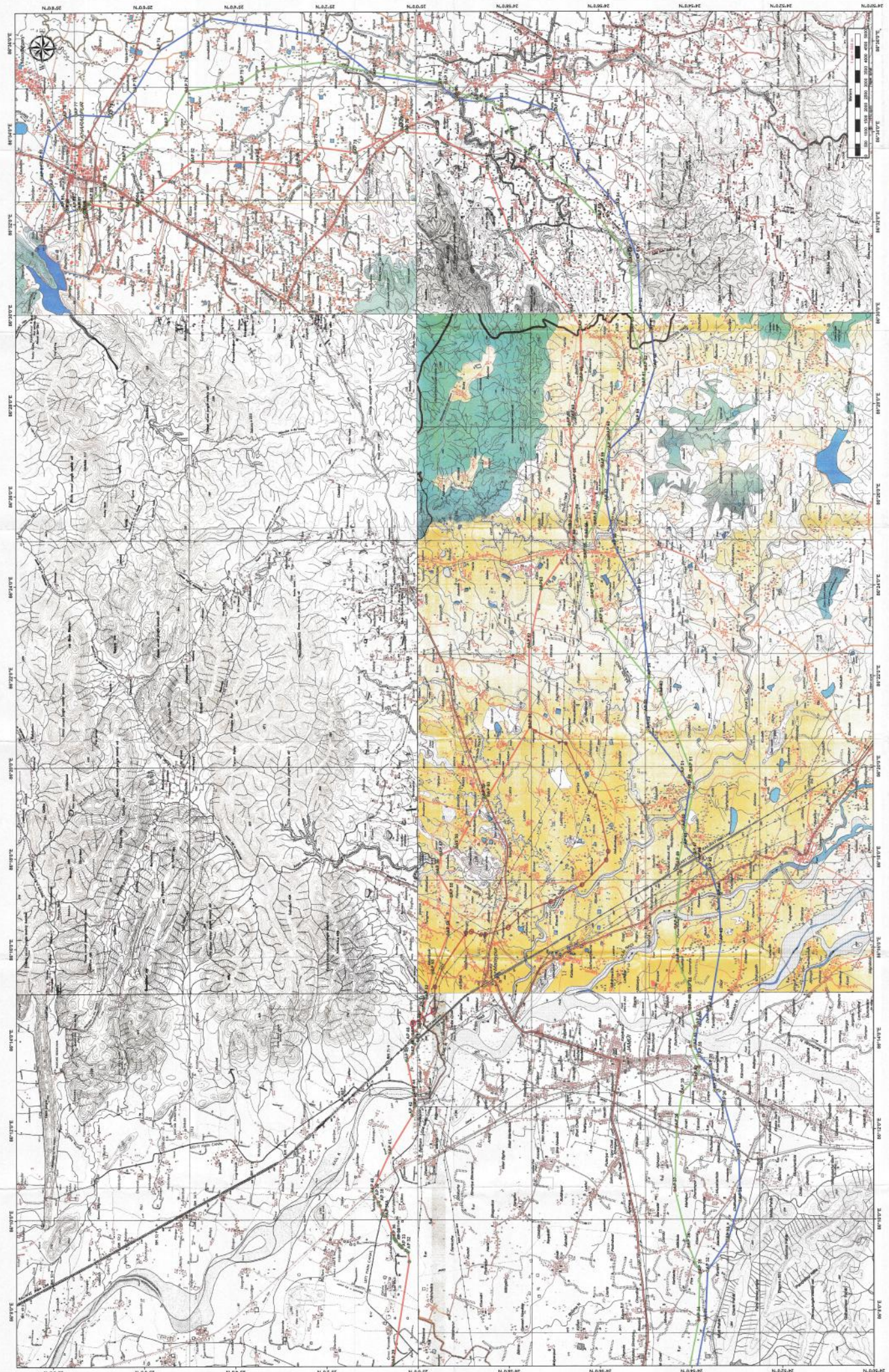

Recommended by: *[Signature]*

Recommended for approval:  
- Power Dept. (to provide for forest verification)  
- Power Dept. (to provide for forest verification)  
- Power Dept. (to provide for forest verification)

PROJECTION: UTM  
DATA: SRS 84  
ZONE: 48

MAP SCALE  
1:50000

THIS MAP IS SCALED  
MAP PRINT SIZE: A0

Legend  
AP Route 1  
AP Route 2  
AP Route 3

MAP 2 OF 2

# Route Mapping for 220kV D/C (high capacity) Jamalpur (New) - Sheikhpura (New) line BGCL-TW03

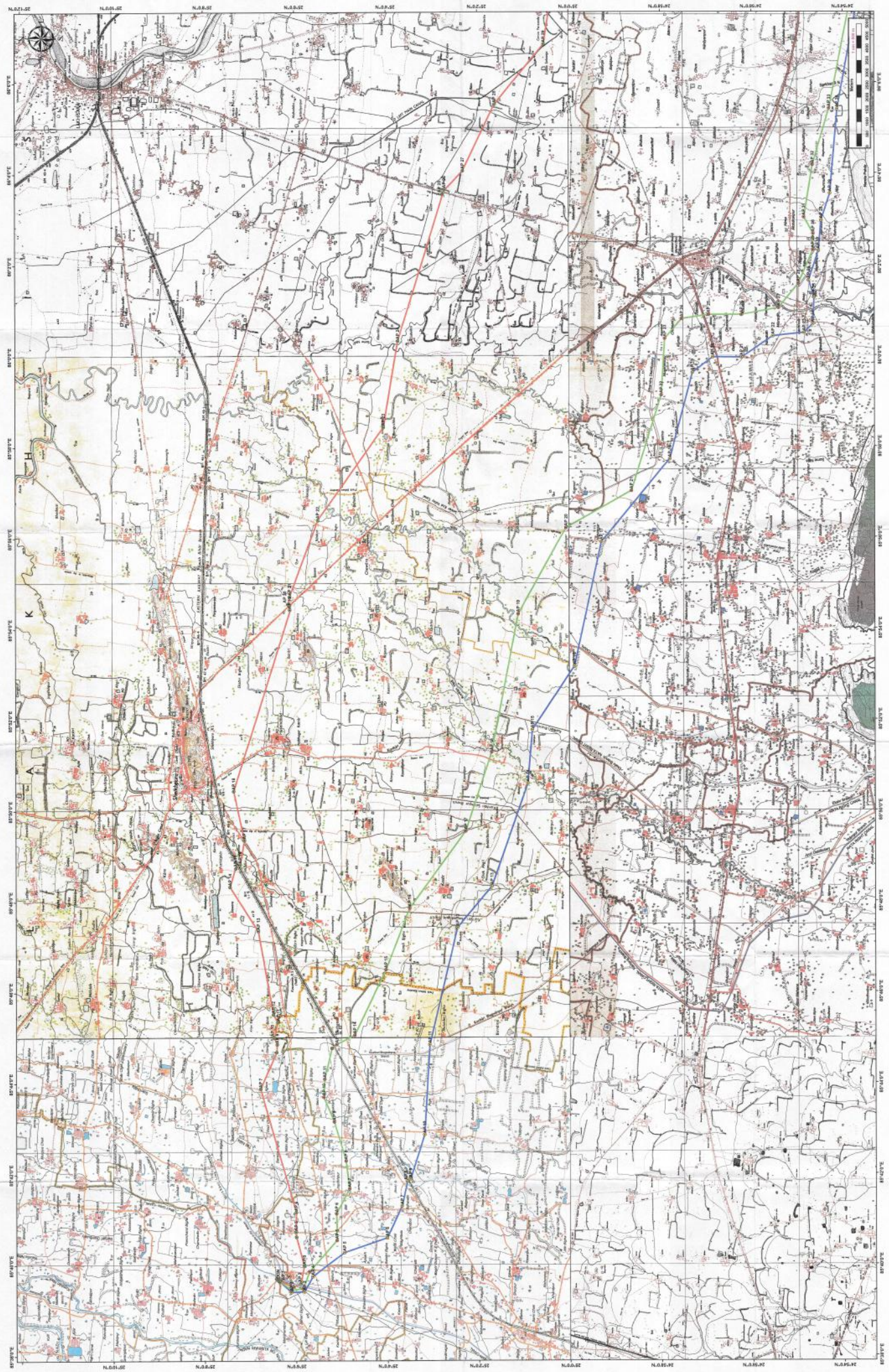

Legend

- AP-Route 1
- AP-Route 2
- AP-Route 3

THIS MAP IS SCALED  
MAP PRINT SIZE - A0

PROJECTION: UTM  
DATUM: WGS 84  
ZONE: 14

MAP SCALE  
1:5000

Recommended by  
AP-Route 1  
AP-Route 2  
AP-Route 3

Recommended for approval  
in Form APAA No. P/2-1 in light of the above description  
and ground level  
Date: 10/05/2024  
Dhruv Kumar

MAP 1 OF 2