भारत INDIA.

REFER TO THIS MAP AS :- 1:50,000
SHEET 54 L/11 SECOND EDITION

मध्य प्रदेश, उत्तर प्रदेश
MADHYA PRADESH
UTTAR PRADESH

SAGAR DISTRICT.
LALITPUR DISTRICT.

Surveyed 1983-84.

SECOND EDITION

Magnetic Variation from True North about 1° West in 1980.
(Decreasing by about 1' annually).

No. 54 L/11

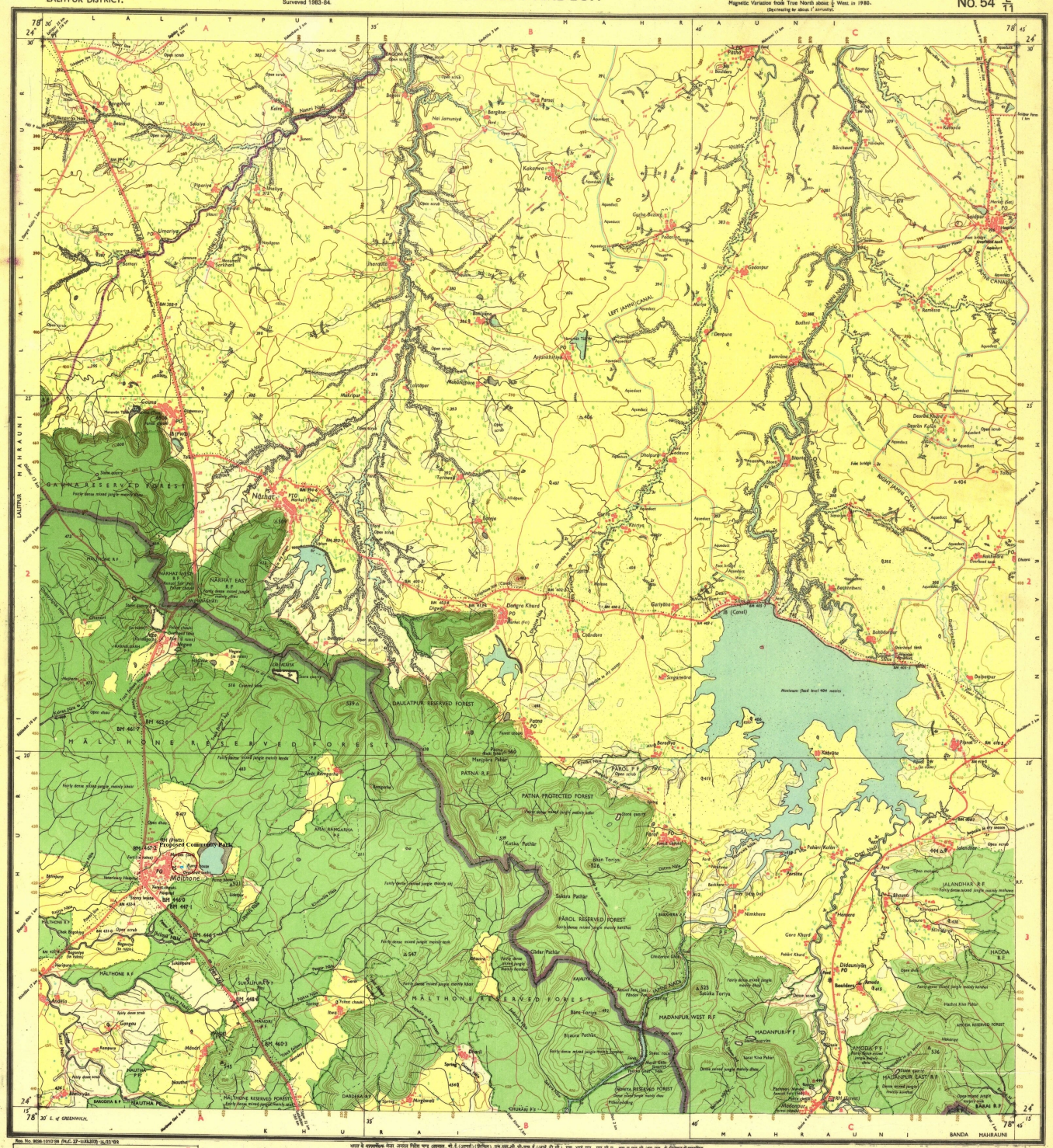

Roads: metalled: according to importance: distance stone
" unmetalled: do. do. bridge
Cart-track. Pack-track and pass. Foot-path with bridge
Bridges: with piers; without. Causeway. Ford or Ferry
Streams: with track in tank undefined. Canal
Dams: masonry or rock-filled earthwork. Weir
River banks: shelving; steep. 3 to 6 metres; over 6 metres
" dry with water channel; with inland & rocks. Tidal river
Submerged rocks. Shoal. Swamp. Reeds
Wells: lined; unlined. Tube-well. Spring. Tanks: perennial; dry
Embankments: road or rail; tank. Broken ground
Railways: broad gauge: double; single with station under construction
" other gauges: do. do. with distance stone: do.
Mineral lines or tramways: field-gauge lines. Cutting; with tunnel
Contours: with sub-features. Rocky slopes. Cliffs
Sand features: (the 3 sandhills and dunes) surveyed; sketched; dunes

Index to Sheets

54 I/5	54 I/9	54 I/13
54 L/1	54 L/5	54 L/9
54 L/5	54 L/13	54 L/16

Chief Inspector of Council Offices Malthone

Administrative Index

LALITPUR U.P.
SAGAR M.P.

Towns or Villages: inhabited-deserted. Fort
Ruins: permanent-temporary. Tower. Antiquities
Temple. Chhatri. Church. Mosque. Idgah. Tomb. Graves
Lighthouse. Lighthouse-flood-lighted. Anchorage
Mine. Vine on trellis. Grass. Scrub
Palms: palmyra; other. Plantain. Conifer. Bamboo. Other trees
Boundary: international
" state: demarcated; undemarcated
" district: subdivisional; tahsil or taluk; forest
Boundary pillars: surveyed; unlocated. Village trijunction
Heights: triangulated: station, points: approximate ... 200 200 .100
Bench-mark: geodetic: tertiary: canal ... BM 63·3 .BM 63·3
Post-office. Telegraph office. Combined office. Police station PO PTO PS
Bungalows: dak or travellers: inspection. Rest-house ... DB IB (Canal) RH (Forest)
Circuit house. Camping ground. Forest: reserved; protected CH CG RF PF
Spaced names: administrative; locality or tribal KIKRI NAGA

Rec. No. 8036-1010'88 (PLC. 27-1.5.5.33) -6.11.'88

भारत के सर्वेक्षक जनरल जयंत चिंतामणि भूषण जावरा, बी. ई. (आनर्स) (सिविल), एम. एस. सी. सी. एम. ई. (आई. टी. सी.), एफ. आर. एस., एफ. जी. ए., एफ. ए. एस. सी. आर. एस., के निदेशन में प्रकाशित,
Published under the direction of Major General Girish Chandra Agarwal, B.E. (Hons.) (Civil), M.Sc. Ph.E. (I.I.T.C.), F.I.S., M.C.A., M.A.S.P.R.S., Surveyor General of India.

1986.

1:50,000

500 m to 1 cm
Metres 1000 500 0 1 2 3 4 5 6 7 Kilometres
2 cm to 1 km

HEIGHTS & CONTOURS IN METRES
CONTOUR INTERVAL 10 METRES

Water features are shown in blue where they generally contain water.
Cultivated areas are coloured yellow.
The exterior boundaries of areas of Reserved or Protected Forests are shown by green ribands.

Contours are approximate.
A relative height, *Ht.* represents the approximate height, in metres, between the top and bottom of a steep slope.
Wooded areas are coloured green. Scattered trees and other vegetation are in green, but prominent surveyed trees are in black.

Permission to use cart-tracks along canals and Indian Reserved Forests is required from the Irrigation and Forest authorities, respectively.
Unmetalled roads along main canals are shown by cart-track symbol; these are generally motorable in dry season.
Perennial streams in this sheet are generally fordable from October to June at places indicated on such.
Tanks, shown dry in this area, usually contain water from July to October.
The state boundary between Madhya Pradesh and Uttar Pradesh State has been surveyed as pointed out by the local officials on the ground but has not been verified by the Government of Madhya Pradesh.

REFERENCE
NH 26 National Highway No. 26.

Printed at the 16(BLG) Process Group of Survey of India.

© GOVERNMENT OF INDIA COPYRIGHT, 1986.

BHARAT
EDUCATIONAL STORES
CHIPPI TANK MEERUT PH. : 543218, 23912

REFER TO THIS MAP AS :- 1:50,000
SHEET 54 L/11 SECOND EDITION
INDIA भारत

1st Edition 1974; 2nd 1986.
(Previous Edition on 1:inch scale: 1st 1958).