

Proposal for grant of permission for diversion of protected forest land for constructing approach road to connect karunasagar petroleum on SH-175 (Valla-Zankhva) Road near rundha village of Valla-taluka of Bharuch.(Protected Area: 0.0575 Ha.)

RESTRICTED



FIRST EDITION

Magnetic Variation from True North about 1° West in 1970.
(Please always use magnetic)

NO. 46 G

INDIA

REFER TO THIS MAP AS - 1:50,000
SHEET 46 G/6 FIRST EDITION

BHARUCH & SURAT DISTRICTS.

Surveyed 1971-72.

GUJARAT

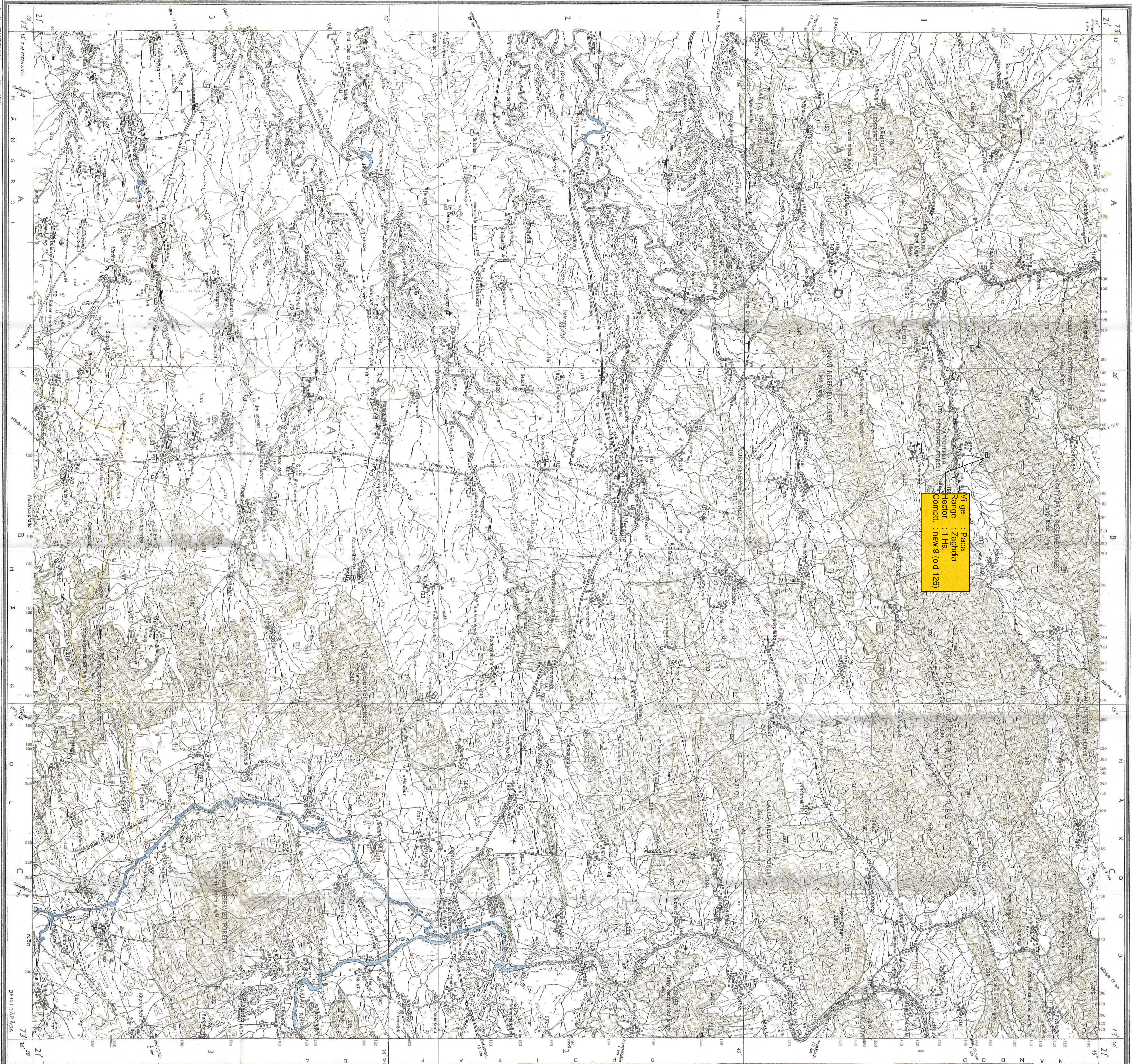

Scale 1:50,000

Index to Sheets

500 m to 1 cm

1:50,000

HEIGHTS & CONTOURS IN METRES

2 cm to 1 km

Administrative Index

BRANDOL

1:50,000

1:50,000

1:50,000

1:50,000

1:50,000

1:50,000

1:50,000

1:50,000

REFER TO THIS MAP AS - 1:50,000
SHEET 46 G/6 FIRST EDITION
INDIA

RESTRICTED
This map is NOT to be published, copied or reproduced in part or in whole either by photograph or by any other means, without the permission of the Government of India.

GOVERNMENT OF INDIA, COMPTON, 1971.

Conservator of Forests,
Raippla West.

Notes:
1. The map is not a legal document and should not be used for legal purposes.
2. The map is not a legal document and should not be used for legal purposes.

Water features are shown in blue where they generally contain water.
Cultivated areas are shown in yellow.
Barren or forested areas are shown in green.
Other features are shown in black.

Published under the direction of Dr. H.M. Nair, N.S. D.P.M., P.D., Surveyor General of India, 1974.