

DIVERSION OF 4.5769 HECTARE OF FOREST LAND FOR DEVELOPMENT OF AIRPORT IN SY NO. 12 OF SIRIYURU VILLAGE, IN FAVOUR OF EXECUTIVE ENGINEER KARNATAKA PUBLIC WORKS DEPARTMENT SHIVAMOGGA

Legend

- GPS Points
- Proposed Area ILS
- Airport Outer Boundary
- Village_Boundary fn

N
W E
S
1:50,000

TopoSheet No. 480

Sl No.	Component Name	Village Name	Survey No.	Extent in Ha
1	Instrument Landing System	Shiriyuru	12	4.576995

GPS Points Proposed Area WGS-84

ID No.	Latitdue	Longitude
1	13.862506	75.637886
2	13.863607	75.642555
3	13.862844	75.642863
4	13.861742	75.637753

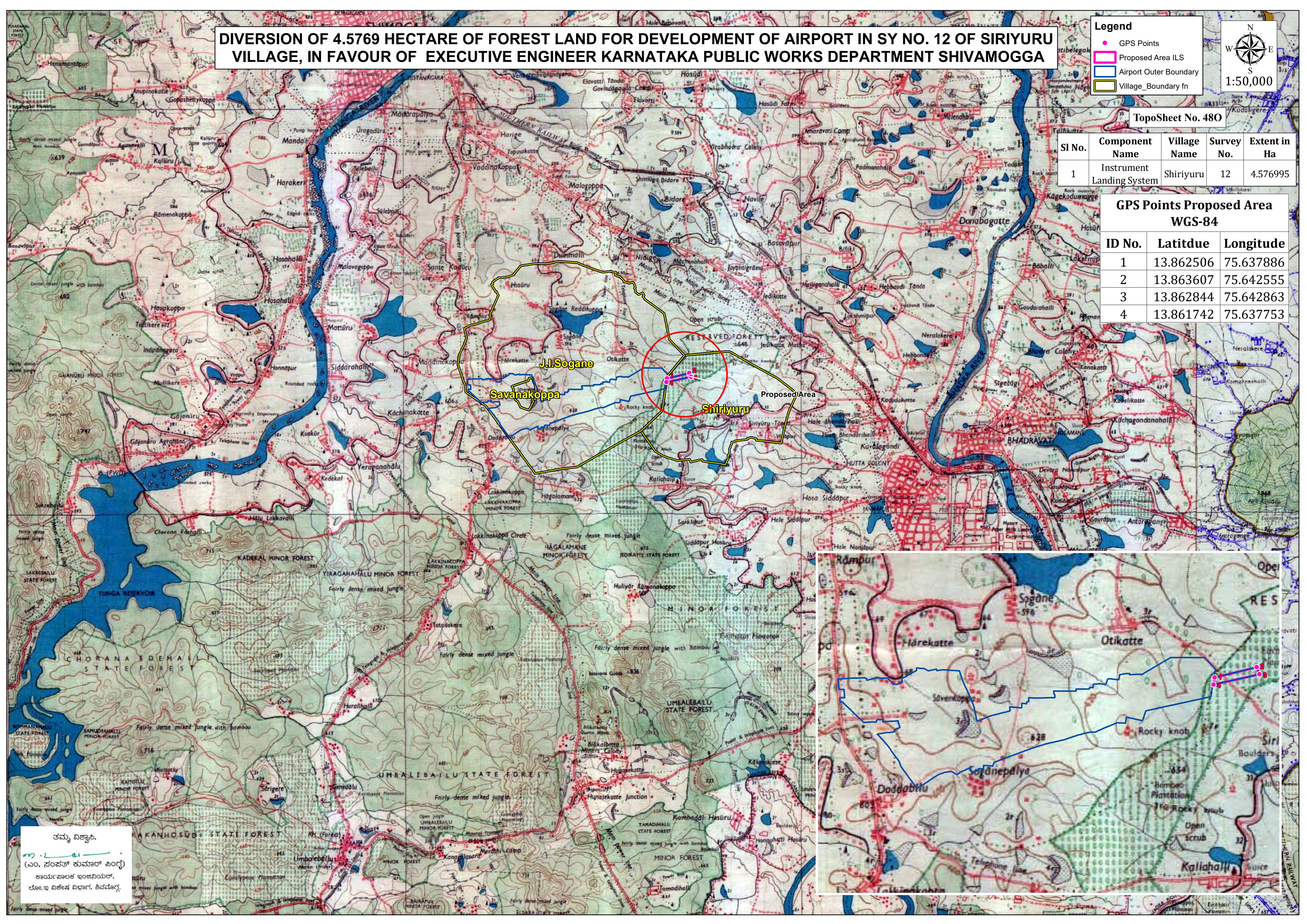

ತಮ್ಮ ವಿಶ್ವಾಸಿ,
(ಎಂ. ಸಂಪತ್ ಕುಮಾರ್ ಸಿಂಗ್)
ಕಾರ್ಯಪಾಲಕ ಇಂಜಿನಿಯರ್,
ಲೋ.ಇ ವಿಶೇಷ ವಿಭಾಗ, ಶಿವಮೊಗ್ಗ.