DEGRADED FOREST LAND FOR C.A. IDENTIFIED IN COMPT. NO. 403, MOUZA UTI , TAH. UMRER, DIST. NAGPUR FOR 353D PACKAGE - 1A

NAGPUR FOREST DIVISION
RANGE :- NORTH UMRED, ROUND :- CHAMPA
BEAT :- UTI

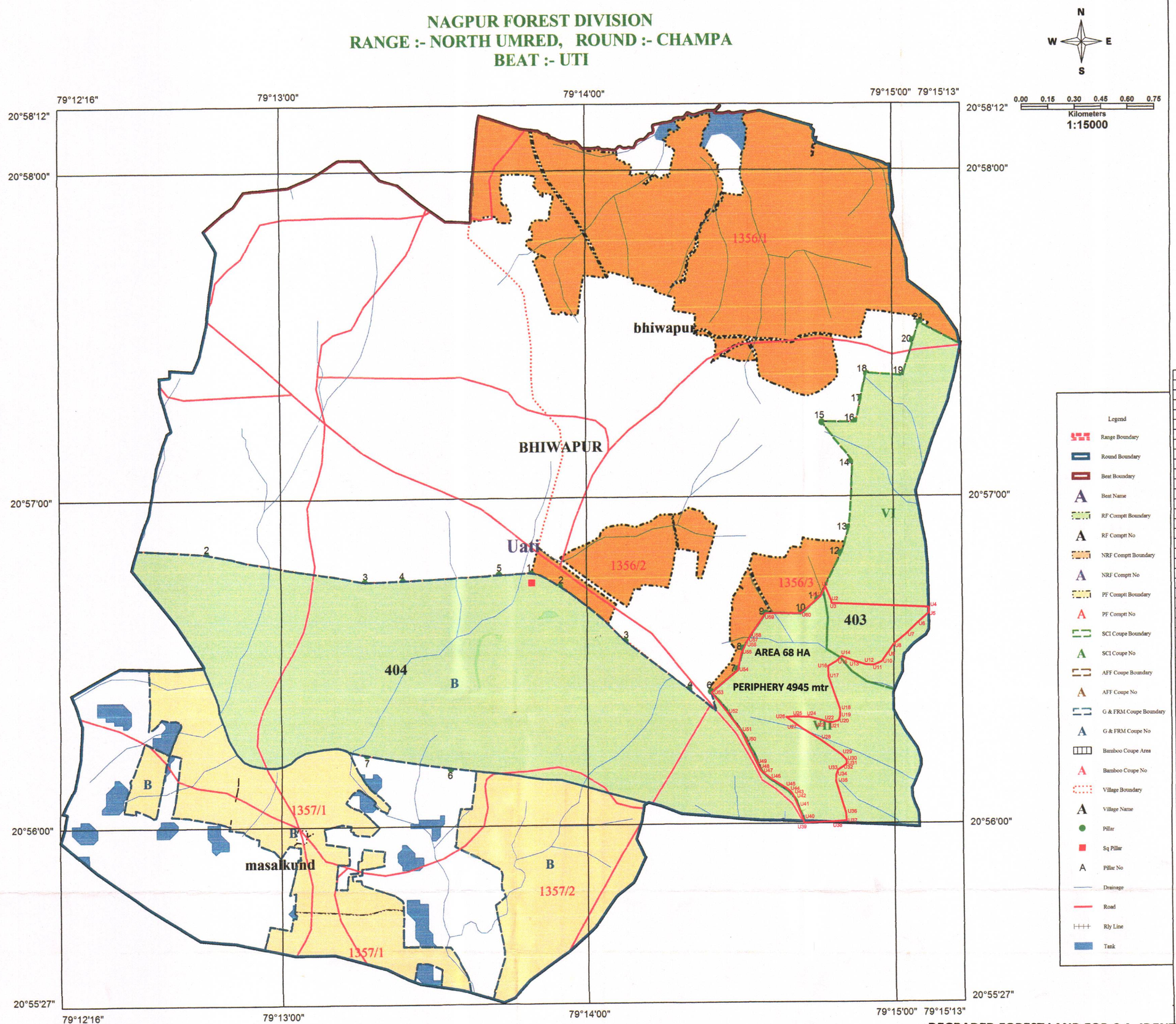

PT	LAT	LONG
U1	20°56'45.04"	79°14'41.51"
U2	20°56'42.49"	79°14'42.66"
U3	20°56'42.01"	79°14'42.75"
U4	20°56'41.41"	79°15'1.76"
U5	20°56'40.39"	79°15'1.7"
U6	20°56'38.41"	79°14'59.45"
U7	20°56'36.48"	79°14'57.32"
U8	20°56'34.54"	79°14'54.87"
U9	20°56'32.76"	79°14'53.64"
U10	20°56'31.43"	79°14'52.68"
U11	20°56'30.75"	79°14'51.12"
U12	20°56'30.81"	79°14'49.51"
U13	20°56'31.55"	79°14'46.84"
U14	20°56'32.27"	79°14'44.79"
U15	20°56'31.45"	79°14'43.86"
U16	20°56'30.45"	79°14'42.13"
U17	20°56'28.54"	79°14'42.23"
U18	20°56'22.65"	79°14'44.48"
U19	20°56'21.31"	79°14'44.54"
U20	20°56'20.46"	79°14'44.2"
U21	20°56'20.12"	79°14'42.93"
U22	20°56'20.16"	79°14'42.11"
U23	20°56'20.62"	79°14'40.76"
U24	20°56'21.16"	79°14'38.48"
U25	20°56'21.2"	79°14'35.82"
U26	20°56'21.09"	79°14'34"
U27	20°56'19.59"	79°14'36.16"
U28	20°56'16.99"	79°14'40.58"
U29	20°56'14.25"	79°14'44.76"
U30	20°56'13.26"	79°14'45.85"
U31	20°56'12.58"	79°14'45.86"
U32	20°56'12.02"	79°14'45.04"
U33	20°56'11.5"	79°14'44.19"
U34	20°56'10.6"	79°14'43.81"
U35	20°56'9.44"	79°14'43.75"
U36	20°56'3.63"	79°14'45.73"
U37	20°56'2.1"	79°14'45.89"
U38	20°56'1.95"	79°14'43.58"
U39	20°56'1.72"	79°14'37.58"
U40	20°56'2.59"	79°14'37.32"
U41	20°56'5.11"	79°14'36.19"
U42	20°56'6.7"	79°14'35.42"
U43	20°56'7.28"	79°14'35.04"
U44	20°56'7.62"	79°14'34.67"
U45	20°56'8"	79°14'34.12"
U46	20°56'9.88"	79°14'30.94"
U47	20°56'10.96"	79°14'29.38"
U48	20°56'11.48"	79°14'28.88"
U49	20°56'12.64"	79°14'28.27"
U50	20°56'16.62"	79°14'26.08"
U51	20°56'18.45"	79°14'25.13"
U52	20°56'21.73"	79°14'22.6"
U53	20°56'25.53"	79°14'19.35"
U54	20°56'29.65"	79°14'24.51"
U55	20°56'32.85"	79°14'25.21"
U56	20°56'34.72"	79°14'25.64"
U57	20°56'35.17"	79°14'25.89"
U58	20°56'36.2"	79°14'26.49"
U59	20°56'40.09"	79°14'29.81"
U60	20°56'40.15"	79°14'36.82"
U61	20°56'43.3"	79°14'40.6"

DEGRADED FOREST LAND FOR C.A. IDENTIFIED IN COMPT. NO. 403, MOUZA UTI

68 HA