



निर्वात के लिए नहीं NOT FOR EXPORT

OPEN SERIES
MAP

No. G46J9

Scale 1:50,000

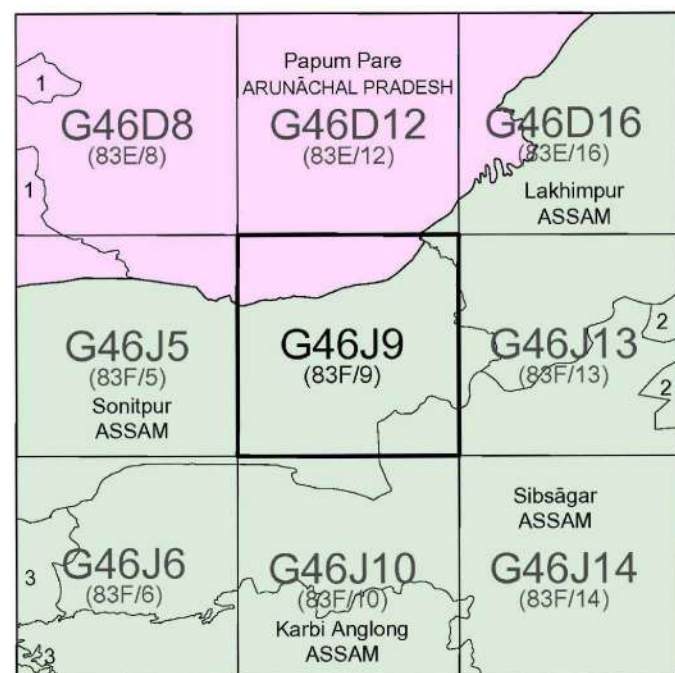
1 East Kameng, ARUNACHAL PRADESH.
2 Jorhat, ASSAM.
3 Nagaon, ASSAM.

भारतीय सर्वेक्षण विभाग

SURVEY OF INDIA

1st Edition 2010.

Price : Rs. 70/-

CONVENTIONAL SYMBOLS

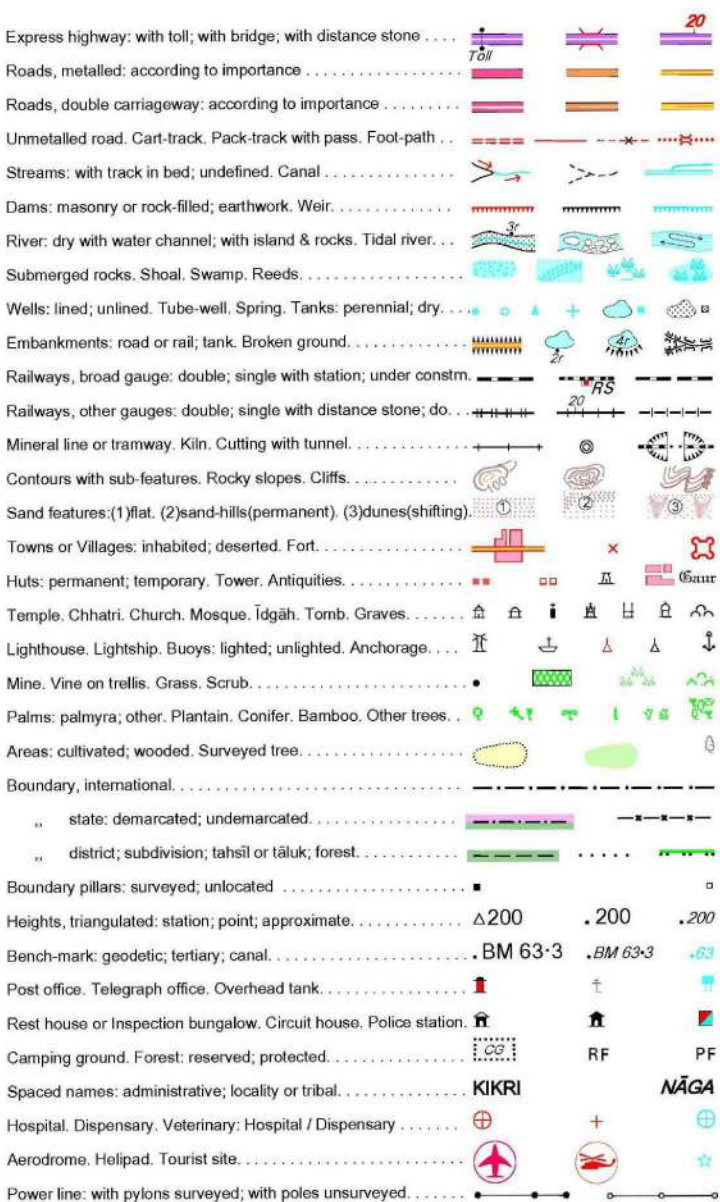

REFERENCES

NH 524 National Highway No. 52 A. NFR Northern Frontier Railway.

NOTES :-

Heights and contours have not been shown.
A station height, e.g., 40, represents the approximate height, in metres, between the top and bottom of a steep slope.
The inter state boundary between Assam and Arunachal Pradesh states shown on this map is as interpreted from the North-Eastern Areas (Reorganisation) Act, 1971, but has yet to be verified. Names and boundaries of sub-divisions of the districts in Arunachal Pradesh have not been shown for want of reliable information.
The area adjoining the Brahmaputra River is liable to change owing to continual fluctuation in the course of the river.
Jams or temporarily cultivated areas occur throughout the jungle; they are normally abandoned after 2-3 years and are not shown.
Isolated trees are shown thus:

COMPILED INDEX

A. Surveyed during 1962-63. Updated for major details during 2005-06.



Projection - UTM Datum - WGS 84

Magnetic Variation from True North about 1° West in 2005.

(increasing by about 1° annually).

500 m to 1 cm
1:50,000
2 cm to 1 km
0 1 2 3 Kilometres

For further details about this map, please contact

Director
Meghalaya & Arunachal Pradesh Geo-Spatial Data Centre
Survey of India, Malvi
Shilong.

WEBSITE - www.surveyofindia.gov.in

Reproduction in whole or part by any means is prohibited
without the written permission of Survey of India, the
National Mapping Agency.

© GOVERNMENT OF INDIA COPYRIGHT, 2010.

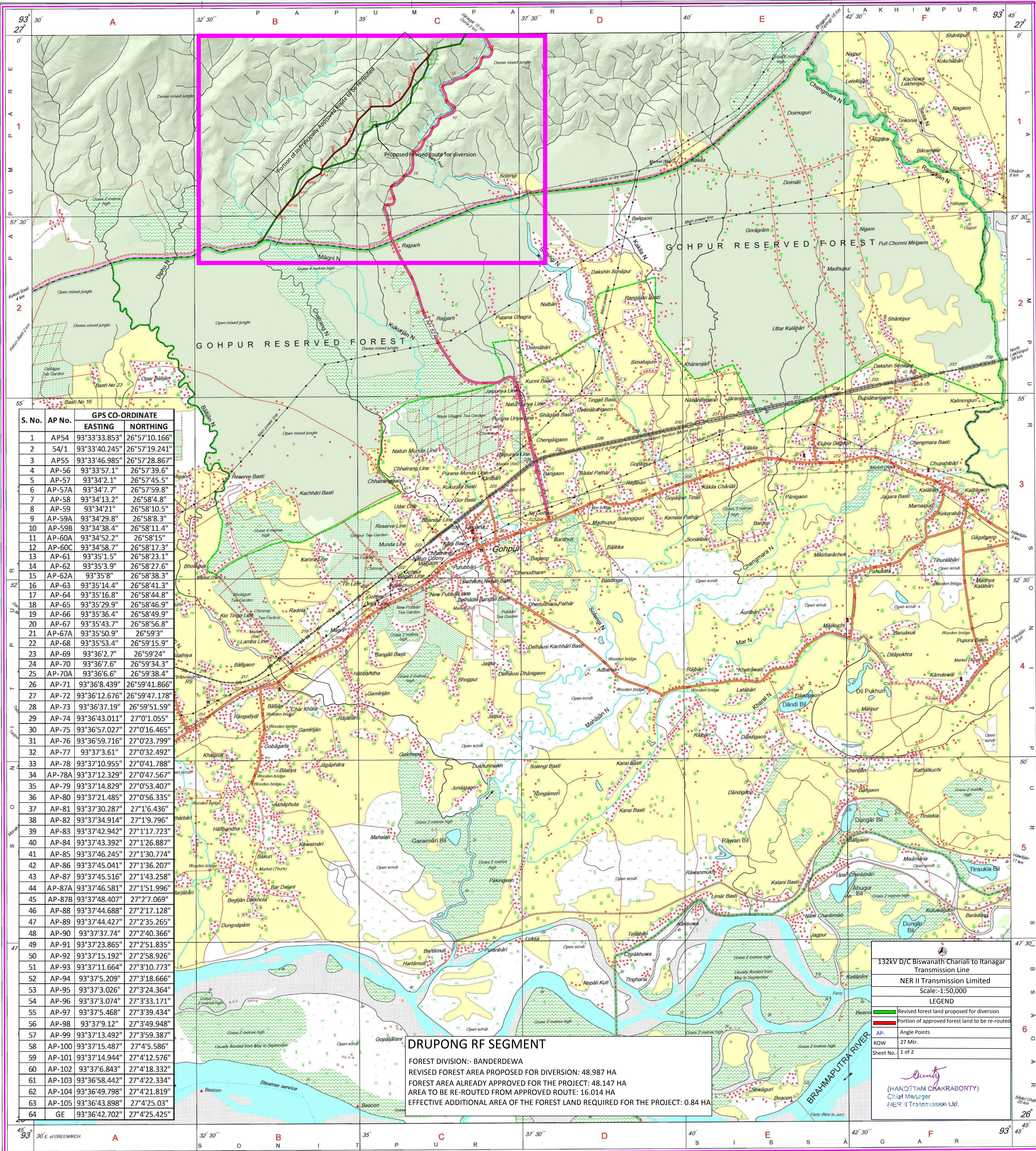

REG. NO. - WFO D10 (M. & A.P. GDC-1:50,000).

भारत के सर्वेक्षणकर्ता, सर्वेक्षण विभाग, भारत के सर्वेक्षण में शामिल,
Published under the direction of Swarnajyoti Subba Rao, B.E., Surveyor General of India,
Survey of India, Hattibarkala Estate, Post Box No. 37, Dehra Dun-248001 (Uttarakhand)
Department of Science & Technology, Government of India.

PRINTED AT THE WESTERN PRINTING GROUP OF SURVEY OF INDIA.



निर्वात के लिए नहीं NOT FOR EXPORT

OPEN SERIES
MAP

No. G46D12

Scale 1:50,000

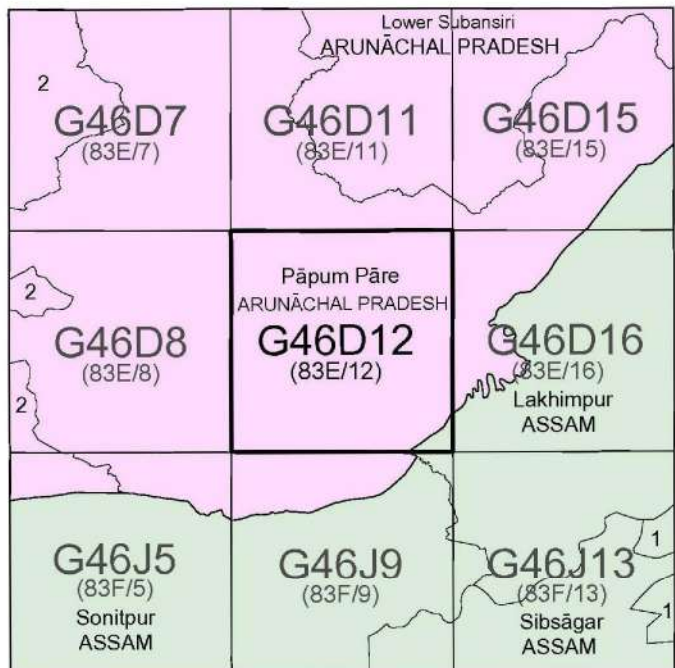

भारतीय सर्वेक्षण विभाग SURVEY OF INDIA

1st Edition 2011.

Price : Rs. 77/-

CONVENTIONAL SYMBOLS

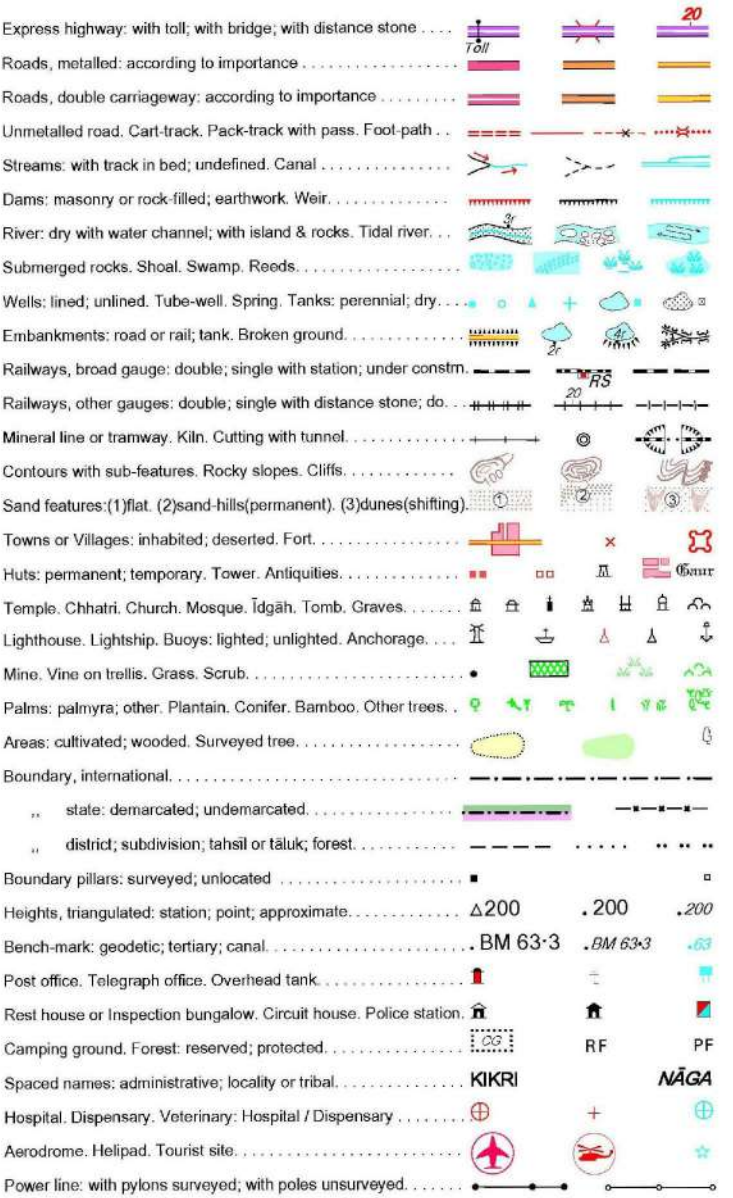

REFERENCE

NH 52 A National Highway No. 52 A.

NOTE :-

Heights and contours have not been shown.
The state boundaries between Assam and Arunachal Pradesh states shown on the map is as interpreted from the North Eastern Area (Re-organisation) Act 1971, but yet to be verified.
Name and boundaries of subdivisions of Arunachal Pradesh have not been shown for want of reliable information.
Jhum or temporarily cultivated areas occur throughout the jungle; they are normally abandoned after 2-3 years and are not shown.

COMPILATION INDEX

A. Surveyed during 1952-53. Updated for major details during 2005-06.

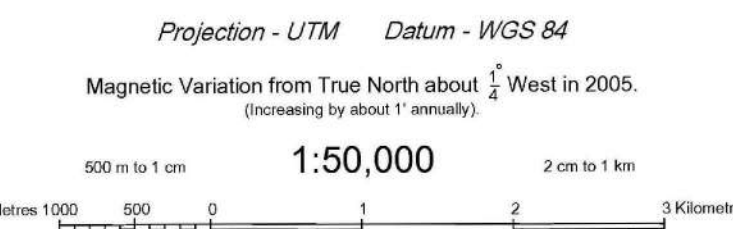

For further details about this map, please contact
Director
Meghalaya & Arunachal Pradesh Geo-Spatial Data Centre
Survey of India, Malvi
Shillong.

WEBSITE - www.surveyofindia.gov.in

Reproduction in whole or part by any means is prohibited
without the written permission of Survey of India, the
National Mapping Agency.

GOVERNMENT OF INDIA COPYRIGHT, 2011.

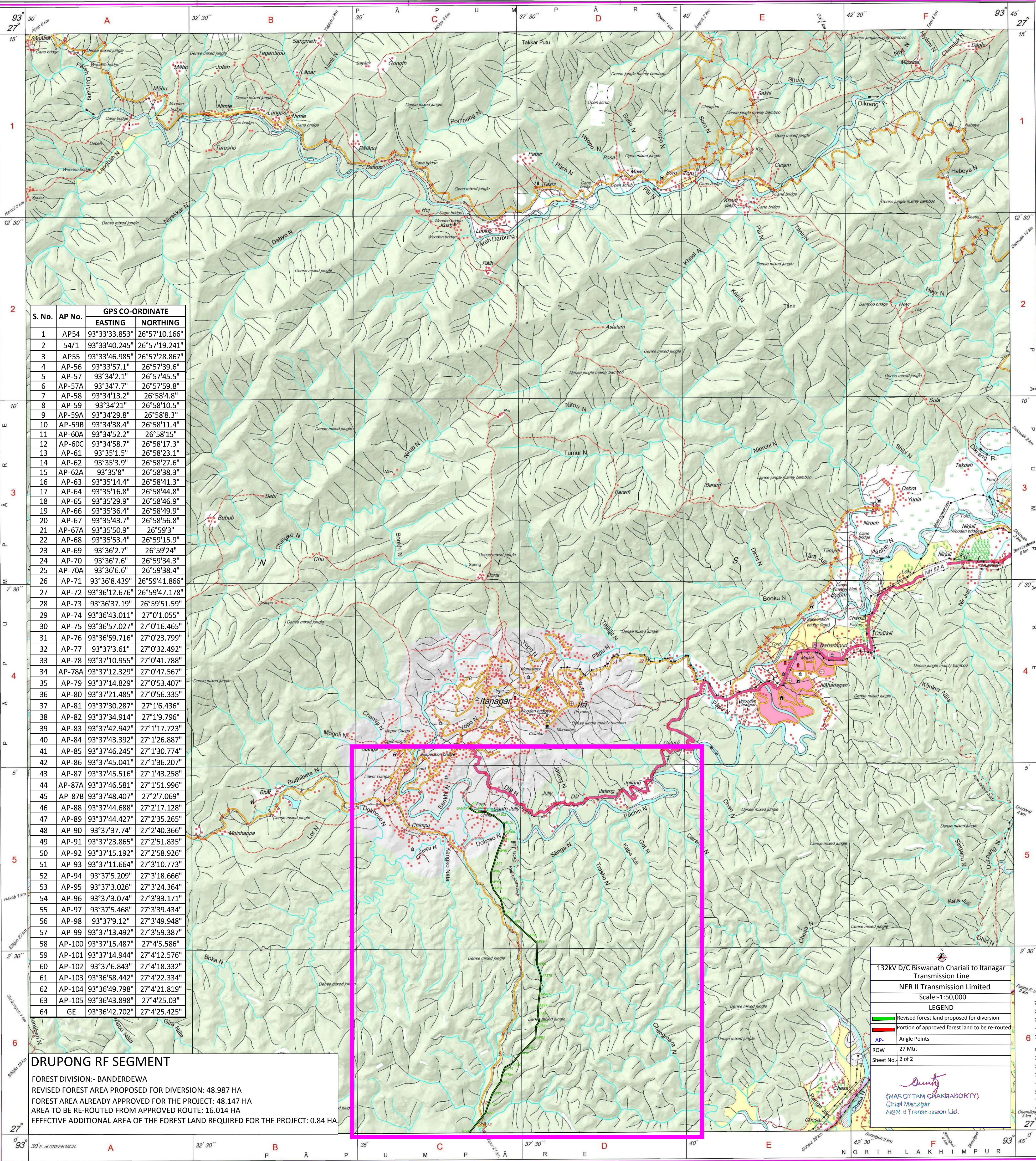

DRUPONG RF SEGMENT

FOREST DIVISION:- BANDERDEWA
REVISED FOREST AREA PROPOSED FOR DIVERSION: 48.987 HA
FOREST AREA ALREADY APPROVED FOR THE PROJECT: 48.147 HA
AREA TO BE RE-ROUTED FROM APPROVED ROUTE: 16.014 HA
EFFECTIVE ADDITIONAL AREA OF THE FOREST LAND REQUIRED FOR THE PROJECT: 0.84 HA

132KV D/C Biswanath Chariali to Itanagar
Transmission Line
NER II Transmission Limited
Scale: 1:50,000
LEGEND
Revised forest land proposed for diversion
Portion of approved forest land to be re-routed
AP: Angle Points
ROW: 27 Mtr.
Sheet No. 2 of 2
CHIEF MANAGER
(HAROTTAM CHAKRABORTY)
NER II Transmission Ltd.