

# DGPS SURVEY BOUNDARY OF PROPOSED CONSTRUCTION OF SURAJPUR DISTRICT COURT BUILDING AREA SUPERIMPOSED ON TOPOSHEET VILLAGE - TILSIWAN, BLOCK - SURAJPUR, DISTRICT - SURAJPUR, CHHATTISGARH

TOPOSHEET No. - 64 V/16

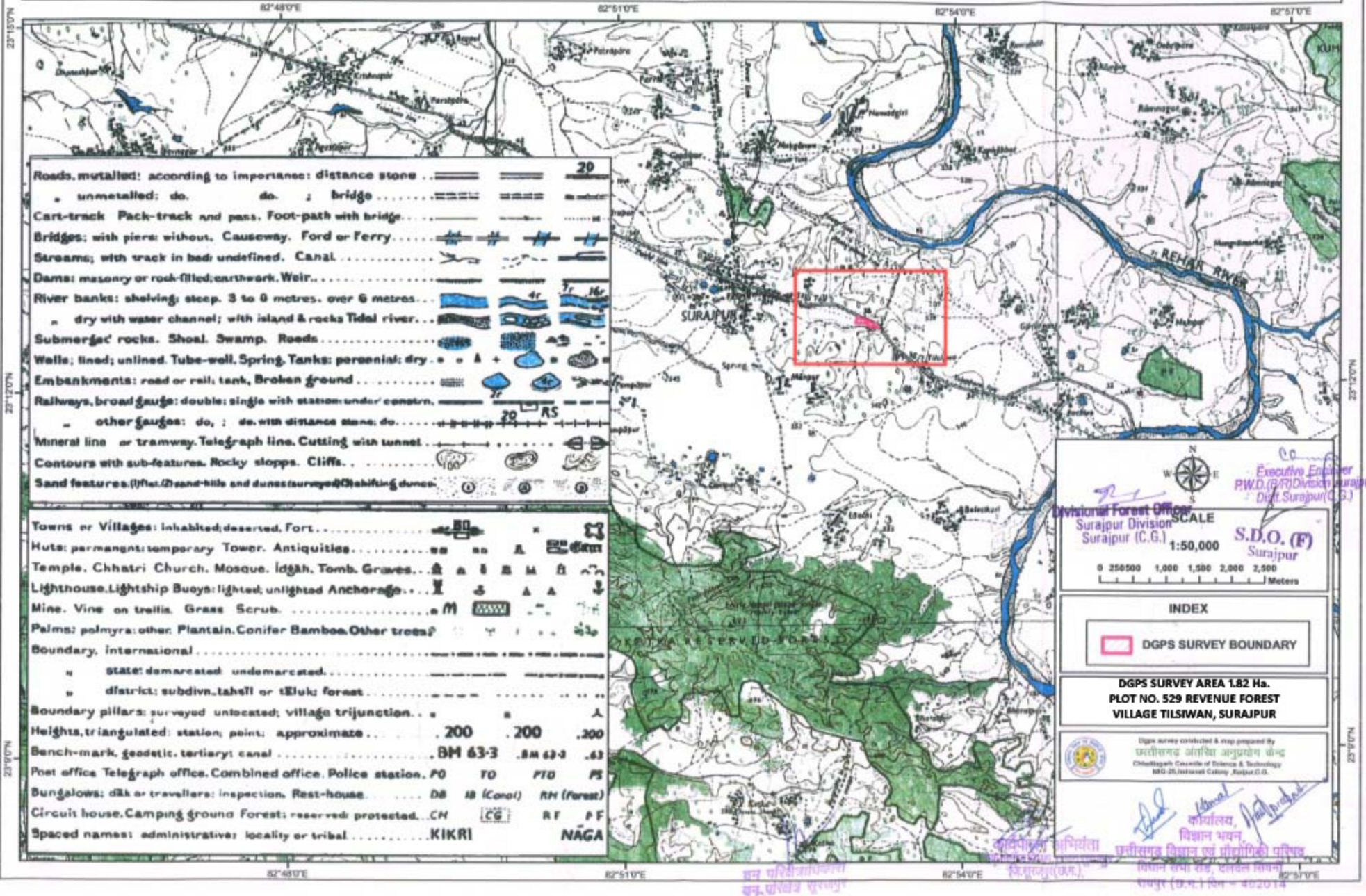



## 10. GIS ANALYSIS AND CONCLUSION

Area for proposed construction of district court falling in revenue forest land, located in Tilsivan village was provided by Public Work Department Surajpur. The area computed from the DGPS geo-referenced map was compared with the Revenue forest land schedule proposed to be diverted for construction of district court building. The area as per revenue record allocated to Public Work Department Surajpur for district court building construction is 1.82 Hectare, which were confirmed by DGPS survey. Details of Khasra/Rakba are given in Table 2:

**Table 2: Summary of Land Statistics for District Court Building Construction Area**

S. No.	TYPE OF LAND	KHASRA No.	APPLIED AREA AS PER DGPS SURVEY (In Ha.)
1	Revenue Forest	529	1.82
TOTAL AREA (In Ha.)			1.82

  
Executive Engineer  
P.W.D.(B/R) Division surajpur  
Distt. Surajpur (C.G.)

  
वन परिक्षेत्राधिकारी  
वन परिक्षेत्र सूरजपुर

  
कार्यपालन अभियंता  
लोक निर्माण विभाग, संभाग सूरजपुर,  
जि. सूरजपुर (छ.ग.)

  
S.D.O. (F)  
Surajpur

  
Kamal  
कार्यालय  
विज्ञान एवं प्रौद्योगिकी परिषद,  
विधान सभा रोड, दलवल सिवनी,  
रायपुर (छ.ग.) पिन - 492014

  
Divisional Forest Officer  
Surajpur Division  
Surajpur (C.G.)