

TOPO MAP OF PROPOSED CA LAND SY NO. 129 GUDEKOTE VILLAGE WITH SURVEY NO AND FOREST AREA DETAILS

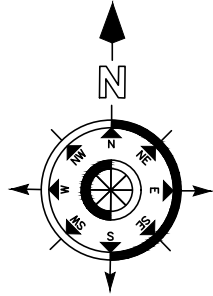
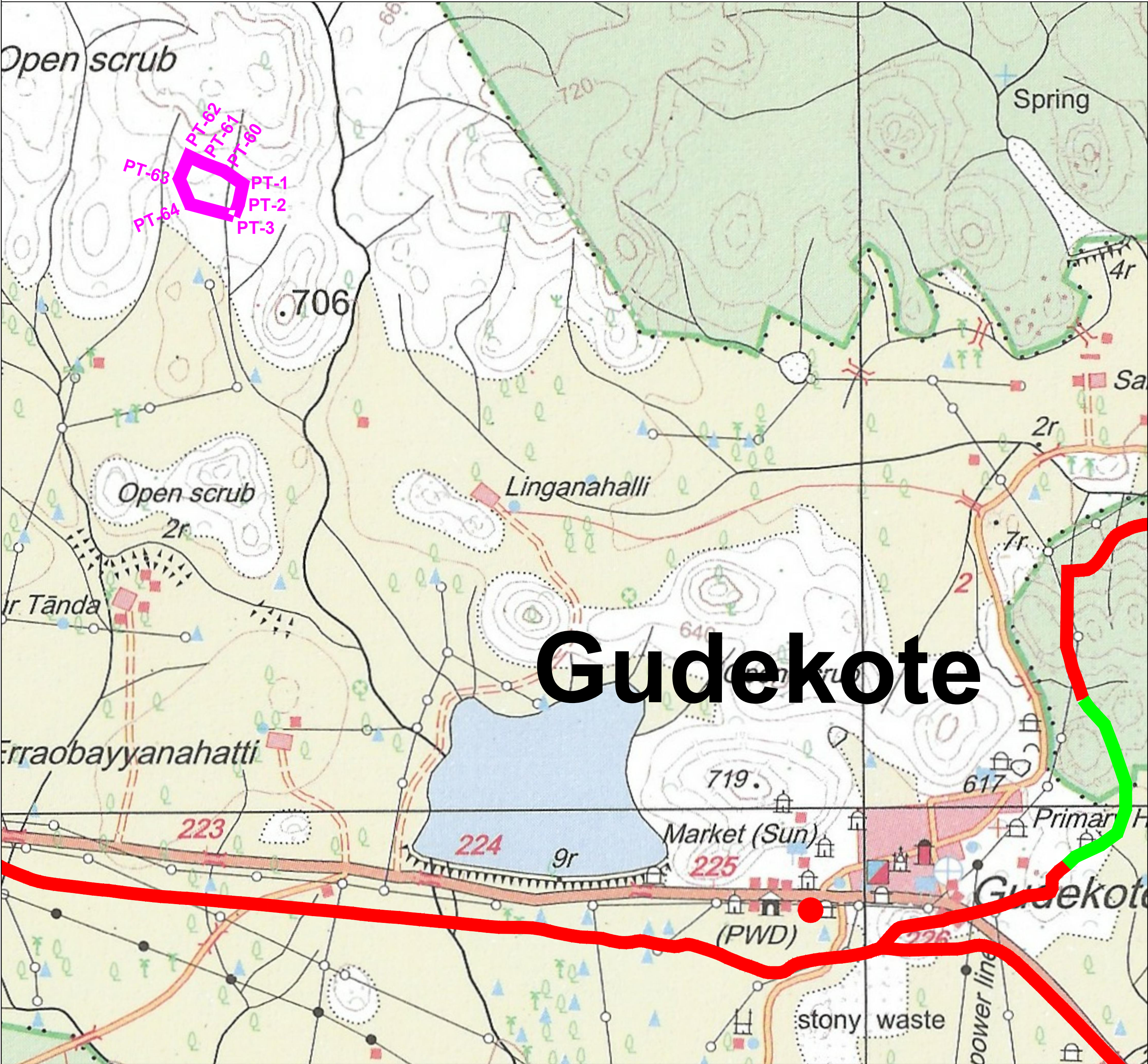

Proposed CA Land Gudekote Sy No.129

S.NO	CODE	LAT	LONG
1	PT 3	14.855235	76.601644
2	PT 2	14.855650	76.601813
3	PT 1	14.856376	76.601979
4	PT 60	14.856856	76.601280
5	PT 61	14.857138	76.600528
6	PT 62	14.857386	76.600000
7	PT 63	14.856576	76.599640
8	PT 64	14.855666	76.600030

AREA STATEMENT

FOREST AREA = 3.728 Hectare
FOREST AREA = 9.212 Acre

LEGEND

PIPE LINE IN FOREST	
PIPE LINE IN NON FOREST	

PROJECT :	Laying of Pipe line and construction of water tanks in Bellary Forest Division, Chitradurga Forest division and Tumakuru Forest Division for Providing Drinking Water facility to Rural Habitations of Bellary, Chitradurga & Tumakuru Districts		
USER AGENCY	SUPERINTENDING ENGINEER, BEANGALUR CIRCLE, RURAL DRINKING WATER & SANITATION DEPARTMENT (RDW & SD)		
TOPO SHEET No.:D-43 K 9	TOPO MAP OF PROPOSED CA LAND SY NO. 129 GUDEKOTE VILLAGE WITH SURVEY NO AND FOREST AREA DETAILS		
SUPERINTENDING ENGINEER			
DRAWING No.	SHEET: A2	08 OF 14	REVISION:
RELEASED FOR	<input type="checkbox"/> PRELIMINARY	<input type="checkbox"/> TENDER	<input type="checkbox"/> INFORMATION <input checked="" type="checkbox"/> APPROVAL <input type="checkbox"/> CONSTRUCTION

TOPO MAP SHOWING THE COMPENSATORY AFFORESTATION AREA OVER AN EXTENT OF 06.00 Acres (02.43 Ha.) IN Sy. NO:217 OF AVINAMADUGU VILLAGE, BALLARI RANGE PROPOSED FROM SUPERINTENDING ENGINEER RURAL WATER AND SANITATION DEPARTMENT, PROPOSAL NO.; FP/KA/WATER/41470/2019 IN AVINAMADUGU VILLAGE , SANDUR TALUK, BELLARY DISTRICT.

TOPO SHEET No.Part of D43E/12

TOPO SHEET No. D43E/12

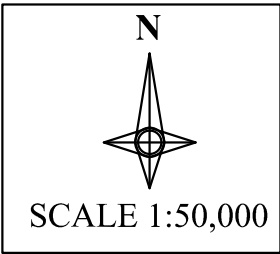
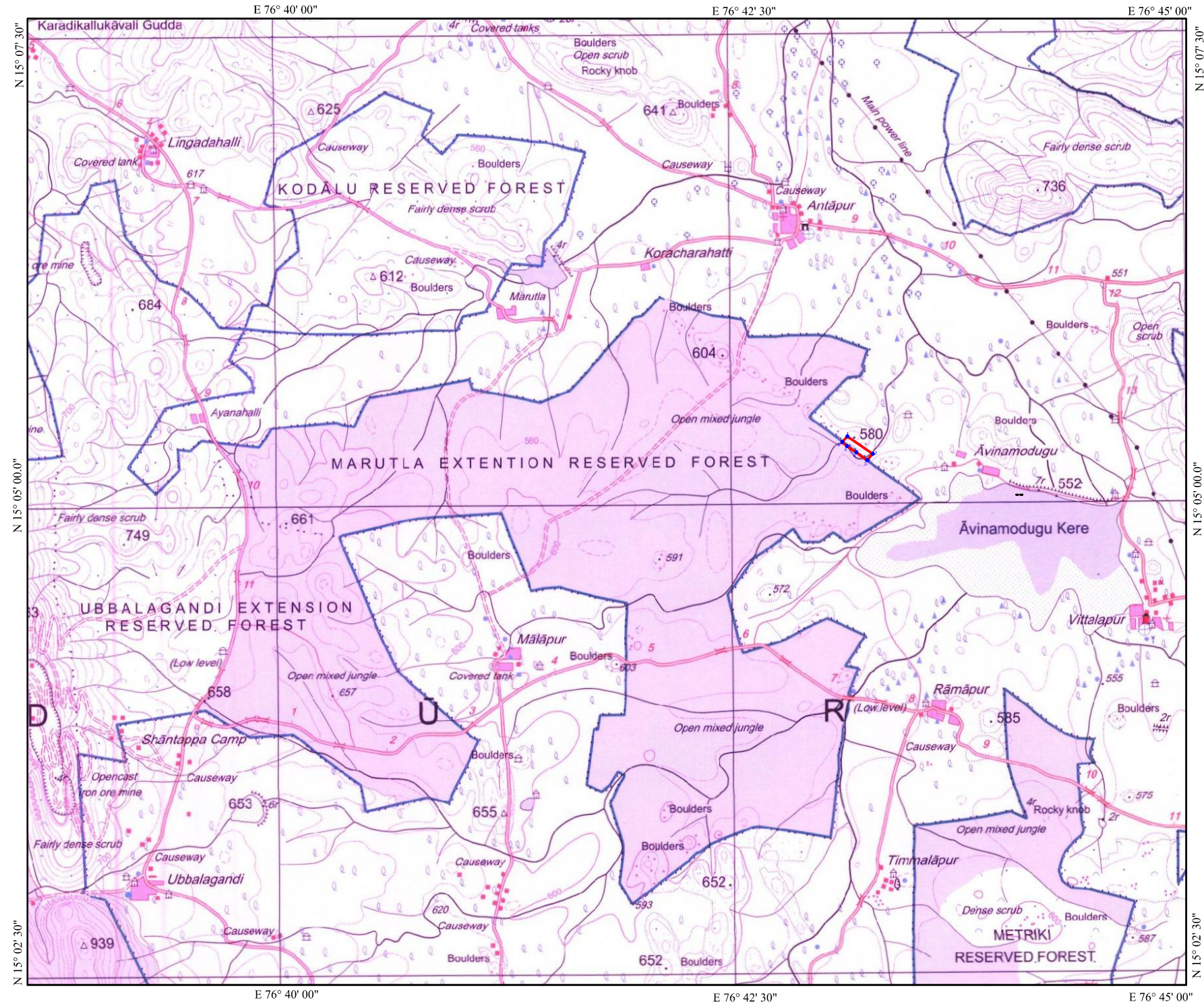

I N D E X

- Area 06.00 Acres(02.43Ha.)
- CA land
- Roads
- Contours
- Villages
- Nallah/Tanks
- Forest Boundary

GPS READINGS OF COMPENSATORY AFFORESTATION AREA
SY.NO:217(6.00Acr) Datum: WGS - 84

hdd mm ss.s			degree decimal		
Corner	Northing	Easting	Corner	Northing	Easting
1	N 15° 05' 24.0"	E 76° 43' 06.8"	1	N 15.09001	E 76.71856
2	N 15° 05' 18.4"	E 76° 43' 15.1"	2	N 15.08845	E 76.72086
3	N 15° 05' 16.4"	E 76° 43' 13.2"	3	N 15.08789	E 76.72034
4	N 15° 05' 18.9"	E 76° 43' 09.7"	4	N 15.08859	E 76.71936
5	N 15° 05' 21.0"	E 76° 43' 06.6"	5	N 15.08916	E 76.71851
6	N 15° 05' 22.3"	E 76° 43' 05.1"	6	N 15.08953	E 76.71808

TOPO MAP SHOWING THE COMPENSATORY AFFORESTATION AREA OVER AN EXTENT OF 06.20 Acres (02.51 Ha.) IN Sy. NO:217 OF AVINAMADUGU VILLAGE, BALLARI RANGE PROPOSED FROM SUPERINTENDING ENGINEER RURAL WATER AND SANITATION DEPARTMENT, PROPOSAL NO.; FP/KA/WATER/41470/2019 IN AVINAMADUGU VILLAGE , SANDUR TALUK, BELLARY DISTRICT.

TOPO SHEET No.Part of D43E/12

TOPO SHEET No. D43E/12

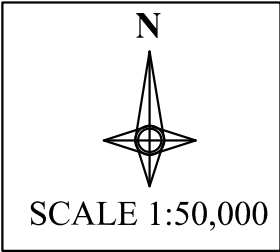
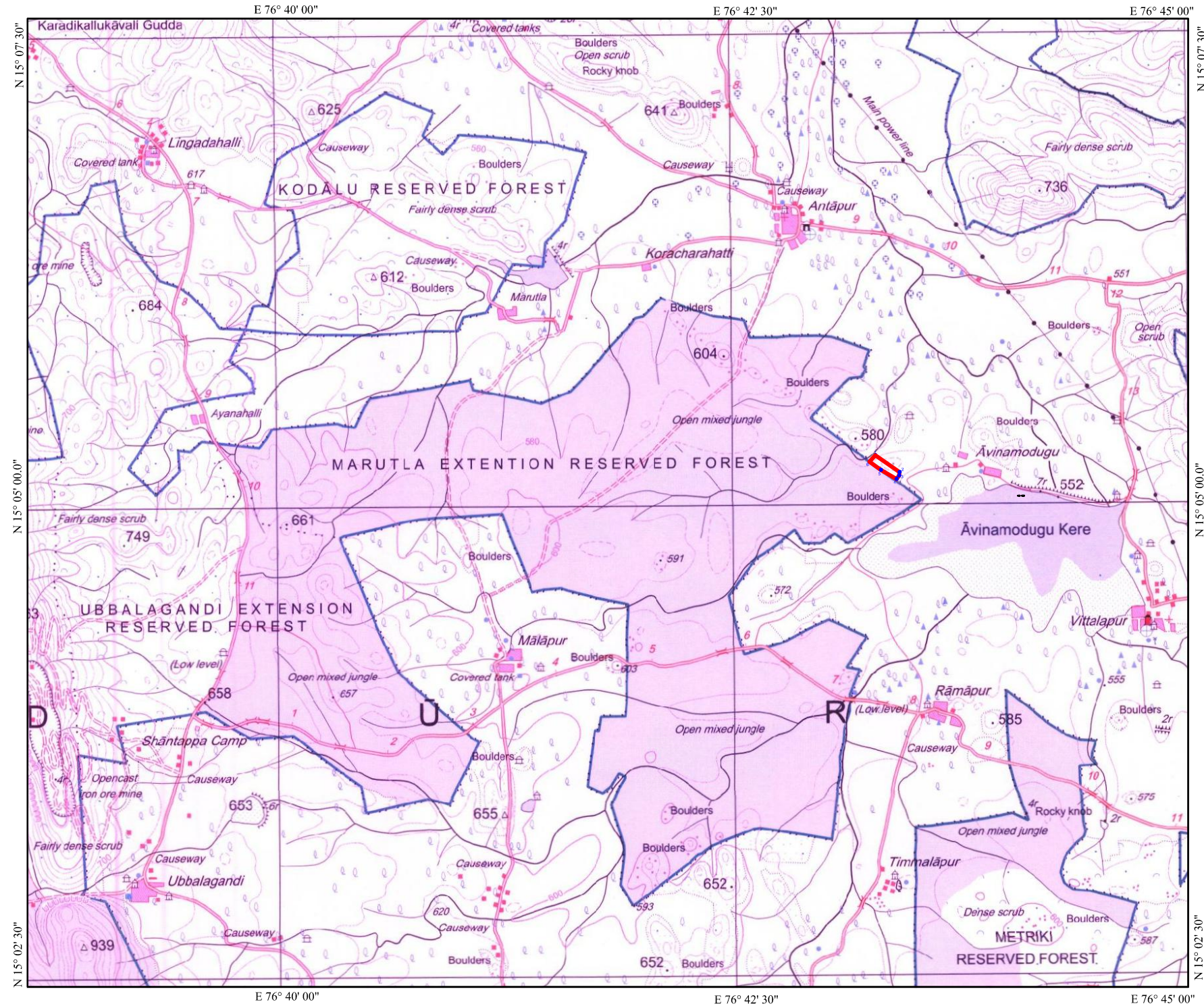

I N D E X

- Area 06.20 Acres(02.51Ha.)
- CA land
- Roads
- Contours
- Villages
- Nallah/Tanks
- Forest Boundary

GPS READINGS OF COMPENSATORY AFFORESTATION AREA
SY.NO:217(6.20Acr) Datum: WGS - 84

hdd mm ss.s			degree decimal		
Corner	Northing	Easting	Corner	Northing	Easting
1	N 15° 05' 18.4"	E 76° 43' 15.1"	1	N 15.08845	E 76.72086
2	N 15° 05' 13.0"	E 76° 43' 23.1"	2	N 15.08695	E 76.72307
3	N 15° 05' 11.9"	E 76° 43' 22.9"	3	N 15.08663	E 76.72302
4	N 15° 05' 10.8"	E 76° 43' 22.0"	4	N 15.08634	E 76.72279
5	N 15° 05' 13.7"	E 76° 43' 16.9"	5	N 15.08715	E 76.72137
6	N 15° 05' 16.4"	E 76° 43' 13.2"	6	N 15.08789	E 76.72034