SOI TOPOSHEET SHOWS THE PROPOSED CA LAND AREA.
DISTRICT: MIRZAPUR, UTTAR PRADESH

निर्यात के लिए नहीं NOT FOR EXPORT

OPEN SERIES MAP

No. G44W5

Scale 1:50,000

G44Q4 (63K/4) Allahabad UTTAR PRADESH	G44Q8 (63K/8)	G44Q12 (63K/12)
G44W1 (63L/1)	G44W5 (63L/5) Mirzapur UTTAR PRADESH	G44W9 (63L/9)
Rewa MADHYA PRADESH		Sonbhadra UTTAR PRADESH
G44W2 (63L/2)	G44W6 (63L/6) Sidhi MADHYA PRADESH	G44W10 (63L/10)

1 Sant Ravidas Nagar, UTTAR PRADESH.
2 Varanasi, UTTAR PRADESH.
3 Sonbhadra, UTTAR PRADESH.

भारतीय सर्वेक्षण विभाग | SURVEY OF INDIA

1st Edition 2011. Price - Rs. 70/-

CONVENTIONAL SYMBOLS

Express highway: with toll; with bridge; with distance stone
Roads, metalled: according to importance
Roads, double carriageway: according to importance
Unmetalled road. Cart-track. Pack-track with pass. Foot-path
Streams: with track in bed; unconfined. Canal
Dams: masonry or rock-filled; earthwork. Weir
River: dry with water channel; with island & rocks. Tidal river
Submerged rocks. Shoal. Swamp. Reeds
Wells: lined; unlined. Tube-well. Spring. Tanks: perennial; dry
Embankments: road or rail; tank. Broken ground
Railways, broad gauge: double; single with station; under constn
Railways, other gauges: double; single with distance stone; do.
Mineral line or tramway. Kiln. Cutting with tunnel
Contours with sub-features. Rocky slopes. Cliffs
Sand features:(1)flat. (2)sand-hills(permanent). (3)dune(shifting)
Towns or Villages: inhabited; deserted. Fort
Huts: permanent; temporary. Tower. Antiquities
Temple. Chhatri. Church. Mosque. Idgah. Tomb. Graves
Lighthouse. Lightship. Buoys: lighted; unlighted. Anchorage
Mine. Vine on trellis. Grass. Scrub
Palms: palmyra; other. Plantain. Conifer. Bamboo. Other trees
Areas: cultivated: wooded. Surveyed tree
Boundary, international
" state: demarcated; undemarcated
" district; subdivision; tahsil or taluk; forest
Boundary pillars: surveyed; unlocated
Heights, triangulated: station; point; approximate. 200 200 200
Bench-mark: geodetic; tertiary; canal. BM 6313 BM 6313
Post office. Telegraph office. Overhead tank
Rest house or Inspection bungalow. Circuit house. Police station
Camping ground. Forest reserved; protected. RF PF
Spaced names: administrative; locality or tribal. KIKRI NI-GA
Hospital. Dispensary. Veterinary: Hospital / Dispensary
Aerodrome. Helipad. Tourist site
Power line: with pylons surveyed; with poles unsurveyed

REFERENCE

NH 7 National Highway No. 7.

NOTES :-

Heights are in metres and above Indian mean sea level.
Contours are approximate.
A relative heights, e.g. „8", represents the approximate height, in metres, between the top and bottom of a steep slope.
A relative height, e.g. „30", against a well, indicates its total depth in metres.
Forest boundaries and their names in this sheet have not been shown for want of reliable information.
Tanks, shown dry, in this area usually contain water from July to December.
Tubewells are numerous throughout the sheet, only the important ones have been shown.
Cultivation is periodic and dependent on rainfall.
Cart tracks and Unmetalled roads in this sheet are generally motorable in dry season.
The kilometre stone numbers along the roads and canals are in shown in slant type, e.g., „5 whereas milestone numbers are shown in upright type, e.g., „9
Permission to use these along canals is required from the irrigation authorities.

COMPILATION INDEX

A Compiled from 1:25,000 survey, revised for major details during 2006-07.

Projection - UTM Datum - WGS 84

Magnetic Variation from True North about ¼° West in 2005.
(Decreasing by about 1' annually).

500 m to 1 cm 1:50,000 2 cm to 1 km

Metres 1000 500 0 1 2 3 Kilometres

CONTOUR INTERVAL 20 METRES

For further details about this map, please contact
Director
East Uttar Pradesh Geo-Spatial Data Centre
Survey of India
B-2 Block, 2nd Floor, PICUP Bhawan, Gomti Nagar, Lucknow.

WEBSITE - www.surveyofindia.gov.in

Reproduction in whole or part by any means is prohibited without the written permission of Survey of India, the National Mapping Agency.

© GOVERNMENT OF INDIA COPYRIGHT, 2011.

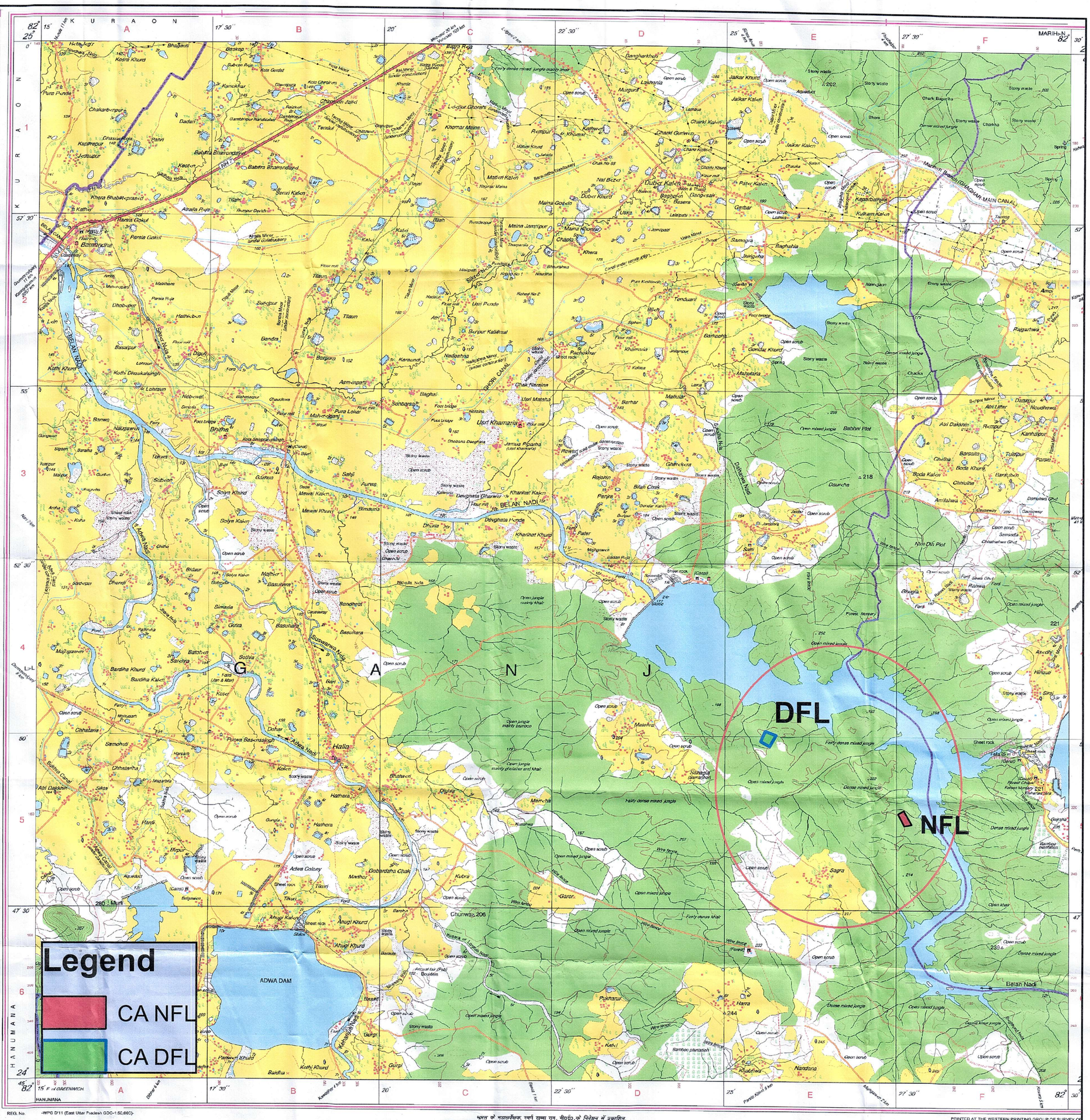
Legend
CA NFL
CA DFL
DFL
NFL
ADWA DAM
BELAN NADI
Belan Nadi
Bamhindha
Halia
Churwa
Sagra
Harra
Nandana
Khadiwa
Pukharur
Gobardaha Chak
Adwa Colony
Anugi Khurd
Anugi Kalan
Muni
Bhitha
Sonbarsa
Usri Khamaria
Dhuria
Devghata Ghawar
Devghata Hunda
Kharihat Khurd
Kharihat Kalan
Sohya Khurd
Sohya Kalan
Mawai Kalan
Mawai Khurd
Sahji
Aurwa
Bimaura
Gurha
Basuhara
Suswawa Nala
Adwa Nadi
Kanhaiya Nadi
Gurgi
Kothi Khurd
Baidha
Panwari Khurd
Bardiha Khurd
Bardiha Kalan
Batohan
Sathra
Sotha
Bari
Kotar
Dohar
Purva Basdeosingh
Chhataria
Samohuti
Chhatarha
Hardi
Atri Dakkhin
Sikta
Hathera
Bhatwan
Digha
Mahthor
Tikari
Tikur
Ahugi Kalan
Ahugi Khurd
Sheet rock
Sluice
Ford
Weir
Aqueduct
Canal
Open scrub
Open mixed jungle
Dense mixed jungle
Stony waste
Forest Nursery
Forest Chowki
Forest Nursery 221
Bamboo plantation
Wire fence
Foot bridge
Spring
Tube well
Temple
Tomb
Antiquities
Boulders
Ancient tar (Pub)
Open khair
Sheet rock (Canal)
Sonagia (Semarhan)
Malehra
Kakri
Gurgha
Sira
Ascohi
Hinguti
Ghugia
Rudhwa
Ghuria
Ghatchokra
Bilah Chak
Panjra
Rajorhin
Rewari
Jamua Pipama
Usri Matsha
Usri Pende
Nadgahna
Nadgahna Moo
Bunpur Kalanmal
Pachokhar
Chak Narsina
Bhoda Kalan
Bhoda Khurd
Barsauta
Tulsipur
Parsia
Baraithan
Chhilhiha
Amilahwa
Dauricha
Nim Dili Plot
Babhni Plot
Atri Uttar
Atri Dakkhin
Ricmpur
Kanhaipur
Nouthewa
Datupur
Bunpur Minor
Chhiha
Chhaka
Bhora
Chark Bapurha
Chorha
Raigarhwa
Kurhan Kalan
Kupatbaliya
Jaikar Kalan
Jaikar Khurd
Chanki Kalan
Chanki Gurwari
Chanki Kotwari
Chauka
Patar Kalan
Dubar Kalan
Dubar Khurd
Baghelan
Basera
Gang-sahi
Gerbar
Samogra
Baghalia
Jhingeha
Tenduari
Barkochh
Gondar Khurd
Mahuaria
Berhar
Mahuar
Khamaria
Pachokhar
Bilich
Siphon
Flour mill
Lakhania
Mungura
Bangharkheri
Khomar Maina
Kathra
Matern Kalan
Maina Gokeln
Maina Jamnipur
Maina Khomar
Chapla
Khera
Jamnipur
Usra Khurd
Usra Mout
Tilauna
Tilaun
Surjpur
Bondra
Bhora Minor
Bhora Kalan
Bhora Khurd
Kotha Chhatrain
Chhatrain Jalki
Kanchhar
Kotha Gurdat
Bhagwan
Kosra Khurd
Pura Punde
Chakarbhpur
Kapripur
Jodhpur
Dhasuwa Raja
Pahri
Dadari
Kaccha
Bahura Bharondayal
Babhra Bharondayal
Khera Bhabhatprasad
Kather
Parsia Gokul
Atrala Pura
Tilahi
Rampur Devdh
Kalej
Bilah
Bhaurahwa
Usra Mout
Sikandarpur
Chak No 65
Nal Bazar
Uska
Latapati
Samogra
Baghalia
Jhingeha
Tenduari
Gondar Khurd
Mahuaria
Berhar
Mahuar
Khamaria
Pachokhar
Bilich
Barkochh
Chauka
Chorha
Chhiha
Chhilhiha
Amilahwa
Dauricha
Nim Dili Plot
Babhni Plot
Atri Uttar
Atri Dakkhin
Ricmpur
Kanhaipur
Nouthewa
Datupur
Bunpur Minor
Chhaka
Bhora
Chark Bapurha
Chorha
Raigarhwa
Kurhan Kalan
Kupatbaliya
Jaikar Kalan
Jaikar Khurd
Chanki Kalan
Chanki Gurwari
Chanki Kotwari
Chauka
Patar Kalan
Dubar Kalan
Dubar Khurd
Baghelan
Basera
Gang-sahi
Gerbar
Samogra
Baghalia
Jhingeha
Tenduari
Gondar Khurd
Mahuaria
Berhar
Mahuar
Khamaria
Pachokhar
Bilich
Barkochh
Chhaka