निर्यात के लिए नहीं NOT FOR EXPORT

OPEN SERIES MAP

No. F43Q7

Scale 1:50,000

F43Q2 (55B/2)	Khandwa (East Nimar) MADHYA PRADESH F43Q6 (55C/5)	F43Q10 (55C/10)
F43Q3 (55C/3)	Burhānpur MADHYA PRADESH F43Q7 (55C/7)	F43Q11 (55C/11)
F43Q4 (55C/4) Jalgaon MAHARASHTRA	F43Q8 (55C/8)	F43Q12 (55C/12) Buldana MAHARASHTRA

1 Amravati, MAHARASHTRA.
2 Khargon(West Nimar), MADHYA PRADESH.

भारतीय सर्वेक्षण विभाग

SURVEY OF INDIA

1st Edition 2010. Price : Rs. 50/-

CONVENTIONAL SYMBOLS

Express highway; with toll; with bridge; with distance stone
Roads, metalled; according to importance
Roads, double carriageway; according to importance
Unmetalled road. Cart-track. Pack-track with pass. Foot-path
Grasses with trees in level; undefined. Cereal
Dams; masonry or rock-filled; earthwork. Weir
River; dry with water channel; with sand & rocks. Tidal river
Submerged rocks. Shoal. Swamp. Reeds
Wells: lined; unlined. Tube-well. Spring. Tanks: perennial, dry
Embankments: road or rail; tank. (broken ground)
Railways, broad gauge; double; single with station; under construction
Railways, other gauges; double; single with distance stone; do.
Mineral line or tramway. Kiln. Cutting with tunnel
Contours with sub-features. Rocky slopes. Cliffs
Sand features:(1)Tal. (2)Kans hillocks or mounds. (3)Moving(shifting)
Towns or Villages: Inhabited, deserted. Fort
Huts: permanent, temporary. Tower. Antiquities
Temple. Chhatri. Church. Mosque. Idgah. Tomb. Graves
Lighthouse. Lighting. Buoys: lighted; unlighted. Archorage
Mine. Mine on bedrock. Grass. Scrub
Palms: palmyra; other. Plantain. Conifer. Bamboo. Other trees
Areas: cultivated; wooded. Surveyed lines
Boundary, international
state, demarcated; undemarcated
district; subdivision; tehsil or taluk; forest
Boundary pillars: surveyed; unlocated
Heights, triangulated station; point, approximate ... 200 ... 200
Bench-mark: geodetic; tertiary; canal ... BM 63-3 ... BM 40/4
Post office. Telegraph office. Overhead tank
Rest house or Inspection bungalow. Circuit house. Police station
Camping ground. Forest reserved; protected
Spaced names: administrative; locality or tribal ... KIKRI ... AAGAI
Hospital. Dispensary. Veterinary. Hospital / Dispensary
Aerodrome. Heliport. Tourist site
Power line: with pylons surveyed; with poles unsurveyed

NOTES :-

Heights are metres above Indian mean sea level.
Contours are approximate.
A relative height e.g. 25 represents the approximate height, in metres between the top and bottom of a steep slope.
The triangulated lengths and contours in this sheet have not been adjusted to the 'heights of the spirit-levelled bench-marks and may not be strictly in accordance with them.
Common local boundaries have not been known for want of reliable information.

COMPILATION INDEX

A. Surveyed during 1977-78. Updated for major details during 2005-06

Projection - UTM Datum - WGS 84

Magnetic Variation from True North about ¼ West in 2005.
(Decreasing by about 1' annually)

1:50,000

500 m to 1 cm — 2 cm to 1 km

metres 1000 500 0 1 2 3 Kilometres

CONTOUR INTERVAL 20 METRES

For further details about this map, please contact
Director
MP Geo-Spatial Data Centre
Survey Colony, Vijay Nagar,
Jabalpur.

WEBSITE - www.surveyofindia.gov.in

Reproduction in whole or part by any means is prohibited without the written permission of Survey of India, the National Mapping Agency.

© GOVERNMENT OF INDIA COPYRIGHT, 2010.

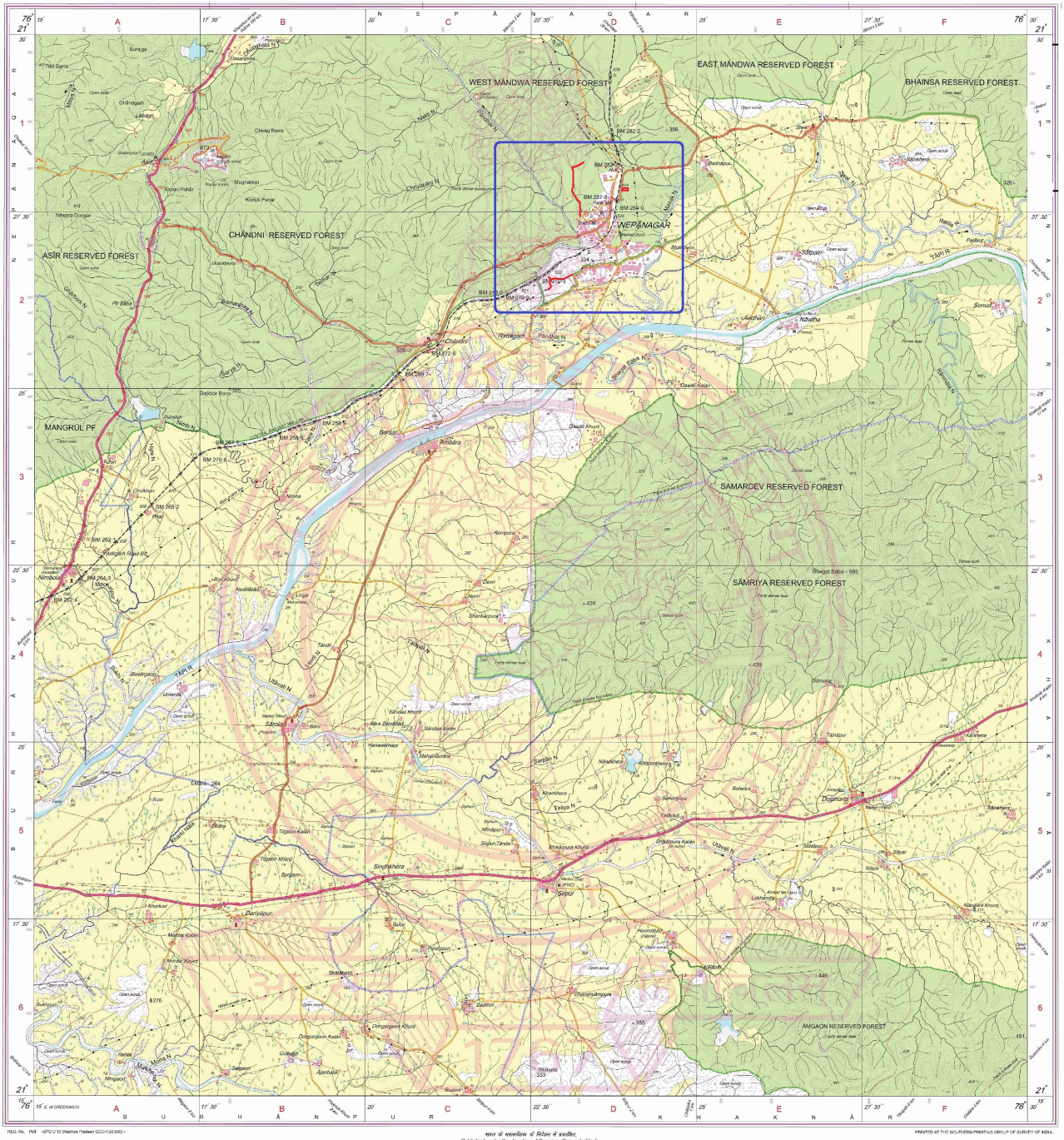

REG. No. PDF -SPG C 10 (Madhya Pradesh) GCC-1.50.00X -

भारत के महासर्वेक्षण के निदेशक के प्राधिकार से प्रकाशित.
Published under the direction of Surveyor General of India
Survey of India, Hathibarkala Estate, Post Box No.37, Dehra Dun-248001 (Uttarakhand)
Department of Science & Technology, Government of India.

PRINTED AT THE SOUTHERN PRINTING GROUP OF SURVEY OF INDIA.