निर्यात के लिए नहीं NOT FOR EXPORT

OPEN SERIES MAP

No. F45N4

Scale 1:50,000

F45M15	F45N3	F45N7
F45M16	F45N4	F45N8
F45S13	F45T3	F45T8

1 Sambalpur, ORISSA

भारतीय सर्वेक्षण विभाग SURVEY OF INDIA

1st Edition 2008

PRICE Rs.94/-

DGPS SURVEYED MAP SHOWING FOREST LAND TO BE ACQUIRED FOR CONSTRUCTION OF MAKEUPWATER PUMP HOUSE OF NTPC-TTPS, TALCHER SUPERIMPOSED ON SOI TOPOSHEET NO.-F45N4 (OLD NO.-73 G/4) (VILLAGE-BHAKTIPAL,DIST-ANUGUL)

SCALE = 1: 50,000

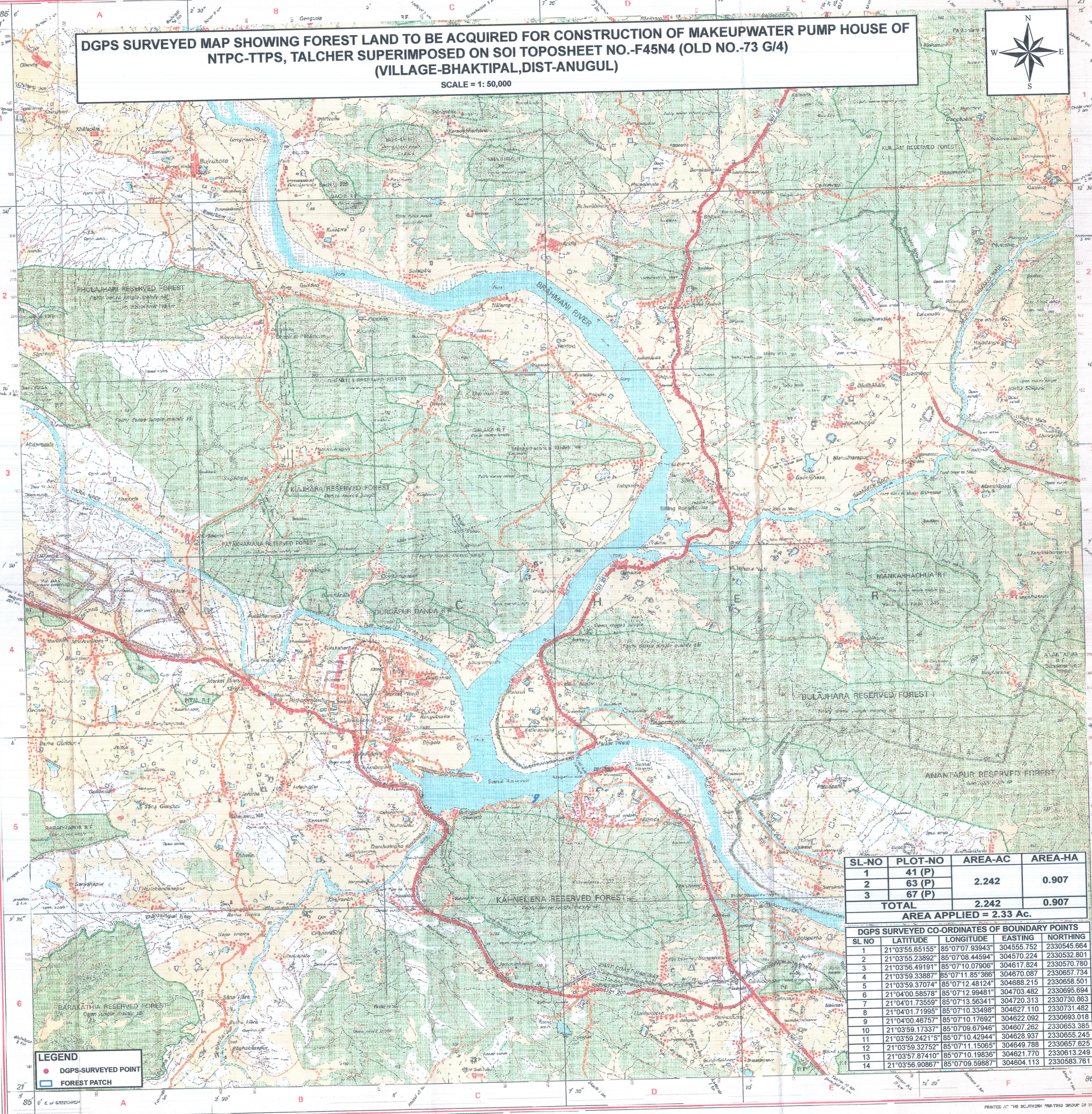

SL-NO	PLOT-NO	AREA-AC	AREA-HA
1	41 (P)	2.242	0.907
2	63 (P)		
3	67 (P)		
TOTAL		2.242	0.907
AREA APPLIED = 2.33 Ac.			

DGPS SURVEYED CO-ORDINATES OF BOUNDARY POINTS

SL NO	LATITUDE	LONGITUDE	EASTING	NORTHING
1	21°03'55.65155"	85°07'07.93943"	304555.752	2330545.664
2	21°03'55.23892"	85°07'08.44594"	304570.224	2330532.801
3	21°03'56.49191"	85°07'10.07906"	304617.824	2330570.780
4	21°03'59.33887"	85°07'11.85°366"	304670.087	2330657.734
5	21°03'59.37074"	85°07'12.48124"	304688.215	2330658.501
6	21°04'00.58578"	85°07'12.99481"	304703.482	2330695.694
7	21°04'01.73559"	85°07'13.56341"	304720.313	2330730.863
8	21°04'01.71995"	85°07'10.33498"	304627.110	2330731.482
9	21°04'00.46757"	85°07'10.17692"	304622.092	2330693.018
10	21°03'59.17337"	85°07'09.67946"	304607.262	2330653.385
11	21°03'59.24215"	85°07'10.42944"	304628.937	2330655.245
12	21°03'59.32752"	85°07'11.15065"	304649.788	2330657.625
13	21°03'57.87410"	85°07'10.19836"	304621.770	2330613.249
14	21°03'56.90867"	85°07'09.59887"	304604.113	2330583.761

LEGEND
- DGPS-SURVEYED POINT
- FOREST PATCH

CONVENTIONAL SYMBOLS

REFERENCE

NOTES

COMPILATION INDEX

Projection – UTM Datum – WGS 84

Magnetic Variation from True North about ½ West in 2005 Annual change negligible

1:50,000

CONTOUR INTERVAL 20 METRES

For latest data, about this map, apply to:
Director
Digital Geo-Spatial Data Centre
Survey of India
Survey Bhawan, PO – R R Laboratory
Bhubaneshwar-751013
Fax : 0674 2301418

WEBSITE www.surveyofindia.gov.in

Reproduction in whole or part by any means is prohibited without the written permission of Survey of India, the National Mapping Agency.

© GOVERNMENT OF INDIA COPYRIGHT, 2009

Reg. No. 8929-372 D '09 (Offset GOC-1500CD)-015.

भारत के महासर्वेक्षक के निदेश से प्रकाशित
Published under the direction of Surveyor General of India,
Survey of India, Hathibarkala Estate, Post Box No. 37, Dehra Dun-248001 (Uttarakhand),
Department of Science & Technology, Government of India.

PRINTED AT THE SOUTHERN PRINTING GROUP OF SURVEY OF INDIA

Tahasildar, Kaniha.

चित्तरंजन बारिक
CHITTARANJAN BARIK
अपर महाप्रबंधक (पी-एंड-एस)
A G M (P&S)
एनटीपीसी लिमिटेड/तलचेर थर्मल
NTPC Limited/Talcher Thermal

Forest Range Officer
Talcher Range

FORESTER
Talcher, Section

Divisional Forest Officer
Angul Division