Survey of India Toposheet showing forest land required for electrification of majra-tola Arjun faliya village Murmiya, tehsil Jhirniya, district Khargone

मध्य प्रदेश

MADHYA PRADESH

EAST NIMAR & WEST NIMAR DISTRICTS.

Surveyed 1977-78.

FIRST EDITION

NOT FOR REPORT

Magnetic Variation from True North about 1° West in 1975.
(Decreasing by about 1' annually)

भारत INDIA

REFER TO THIS MAP AS :- 1:50,000
SHEET 55 C/2 FIRST EDITION

No. 55 C/2

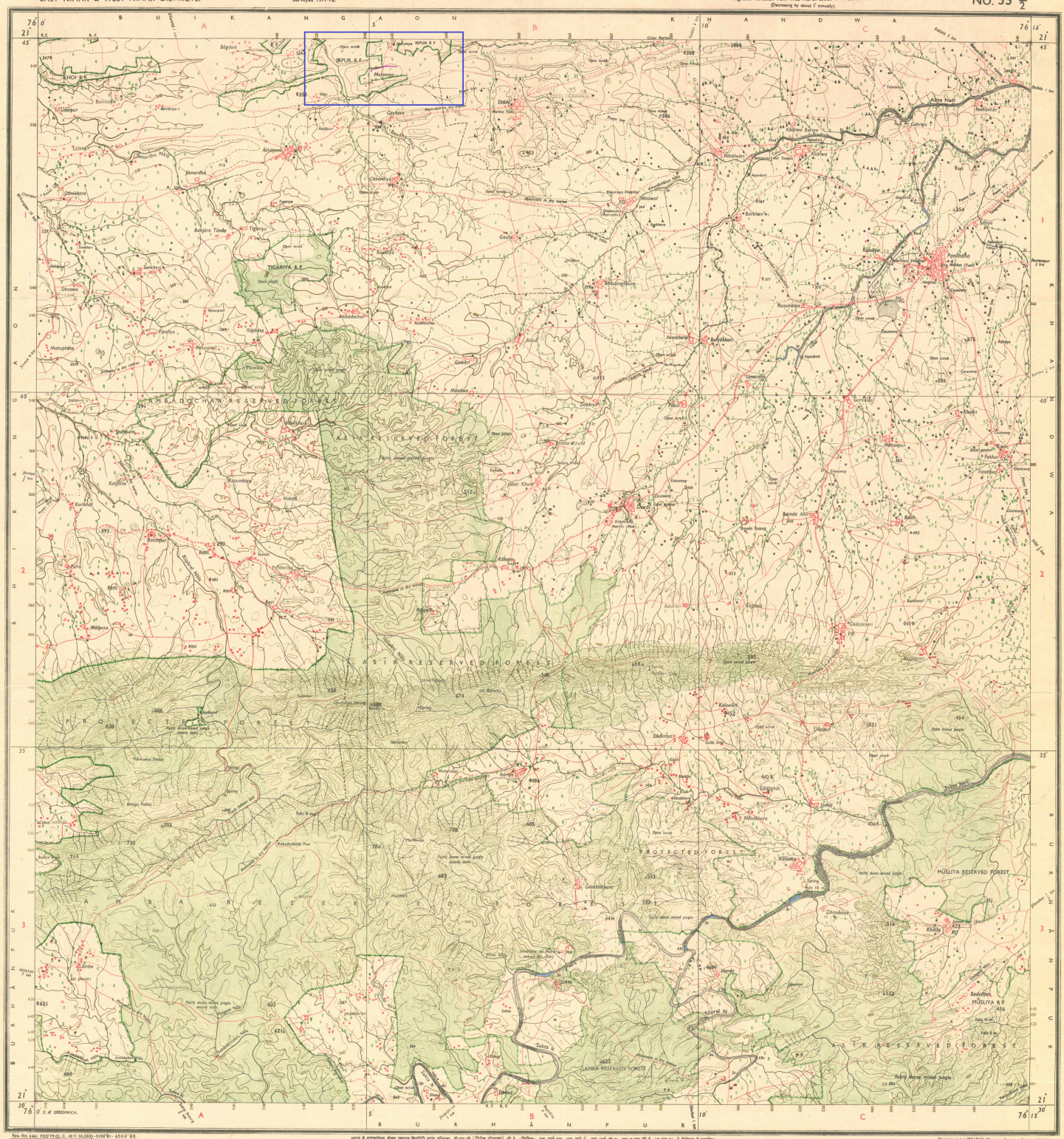
BHIKANGAON
KHANDWA
BURHANPUR
BURHĀNPUR
IRPUR R.F.
TIGARIYA R.F.
AMBADOCHAR RESERVED FOREST
ASIR RESERVED FOREST
PROTECTED FOREST
MUSLIYA RESERVED FOREST
MUSLIYA R.F.
AMBA RESERVED FOREST
Pandhana
Bhikangaon
Bhagdari
Murmiya
Bhadangbhura
Kusumbya
Nimbhera
Bakhera
Umerdha
Dhadhiya
Gambhirpura
Khandwa
Bedatbhat
Tuhra
Dhond
Sukta
Horda
Kaliamba
Dhimbaiya
Khaka
Kaliyapani
Kalwan
Bhoopa Pathar
Kakadyakhoh Pass
Tarkhal Valley
Sukta Nala
Abha Nadi
Kaliyapani N
Tuhra R.F.
Fairly dense mixed jungle
Open scrub
Open jungle
Cultivation on dry slopes
Cultivation on dry valley
Causeway
Bridge
Ford
Ferry
Tube well
Spring
Tank
Pucca road
Kutcha road
Footpath
Railway
Metre gauge
Broad gauge
Telegraph line
Cliff
Rocky slope
Sand
Dune
Hill
Pass
Village
Temple
Mosque
Tomb
Grave
Bridge
Ford
Ferry
Spring
Tank
Well
Forest
Scrub
Grass
Bamboo
Teak
Sal
Mahua
Tendu
Bamboo
Forest Rest House
Dak Bungalow
Post Office
Telegraph Office
Police Station
Hospital
Dispensary
Veterinary Hospital
Market
Fair
Cattle Fair
Aqueduct
Culvert
Causeway
Bridge
Ford
Ferry
Tube well