INDEX MAP (DGPS SURVEYED) SHOWING FOREST AREAS PROPOSED FOR DIVERSION WITHIN SUBHADRA OPEN CAST PROJECT OF M/S MAHANADI COAL FIELD LIMITED, SUBHADRA AREA, AT ANGUL DISTRICT.

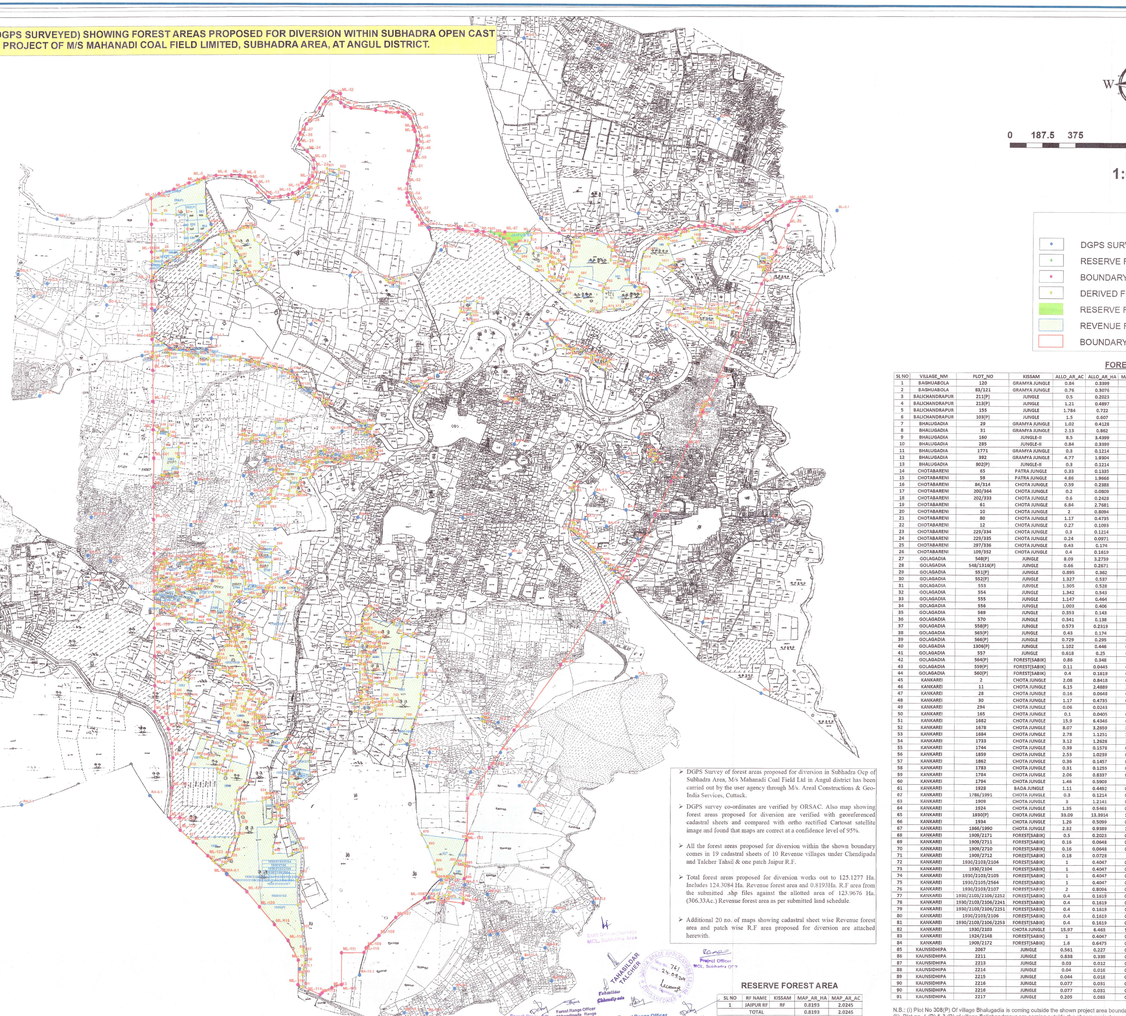

FOREST AREA STATISTICS

SL NO	VILLAGE_NM	PLOT_NO	KISSAM	ALLO_AR_AC	ALLO_AR_HA	MAP_AR_HA	SL NO	VILLAGE_NM	PLOT_NO	KISSAM	ALLO_AR_AC	ALLO_AR_HA	MAP_AR_HA
1	BAGHMUNDA	180	GRAMYA JUNGLE	0.68	0.3089	0.3122	92	KAUNSIDHPA	2218	JUNGLE	0.21	0.0851	0.1108
2	BAGHMUNDA	86/331	GRAMYA JUNGLE	0.76	0.3076	0.2912	93	KAUNSIDHPA	2219	JUNGLE	2.13	0.862	0.8896
3	BALIGHANDAPAUR	105(P)	JUNGLE	2.06	0.8333	0.8471	94	KAUNSIDHPA	2220	JUNGLE	0.589	0.2385	0.2247
4	BALIGHANDAPAUR	213(P)	JUNGLE	1.21	0.4897	0.416	95	KAUNSIDHPA	2369	JUNGLE	0.106	0.0429	0.0482
5	BALIGHANDAPAUR	155	JUNGLE	1.761	0.712	0.6831	96	KAUNSIDHPA	2370	JUNGLE	0.085	0.0345	0.0378
6	BALIGHANDAPAUR	103(P)	JUNGLE	1.5	0.607	0.6131	97	KAUNSIDHPA	2371	JUNGLE	0.061	0.0245	0.0239
7	BHALIGADIA	29	GRAMYA JUNGLE	1.6	0.6128	0.62	98	KAUNSIDHPA	2372	JUNGLE	0.14	0.0565	0.0593
8	BHALIGADIA	31	GRAMYA JUNGLE	2.13	0.862	0.8731	99	KAUNSIDHPA	2373	JUNGLE	0.189	0.0765	0.0628
9	BHALIGADIA	180	JUNGLE-II	0.35	0.1416	0.1134	100	KAUNSIDHPA	2389	JUNGLE	0.105	0.0425	0.0437
10	BHALIGADIA	285	JUNGLE-II	0.84	0.3399	0.3466	101	KAUNSIDHPA	2390	JUNGLE	0.319	0.129	0.124
11	BHALIGADIA	1371	GRAMYA JUNGLE	0.3	0.1214	0.1311	102	KAUNSIDHPA	2395	FOREST(SAL)	0.366	0.148	0.1107
12	BHALIGADIA	592	GRAMYA JUNGLE	4.77	1.9304	2.3509	103	KAUNSIDHPA	2441	JUNGLE	0.116	0.411	0.3927
13	BHALIGADIA	86(P)	JUNGLE	0.14	0.1214	0.043	104	KAUNSIDHPA	2467	JUNGLE	0.22	0.089	0.0919
14	CHOTABARENI	65	PATRA JUNGLE	0.33	0.1335	0.1414	105	KAUNSIDHPA	2468	JUNGLE	0.04	0.016	0.0148
15	CHOTABARENI	98	PATRA JUNGLE	4.6	1.8966	1.974	106	KAUNSIDHPA	2501	JUNGLE	0.135	0.061	0.0511
16	CHOTABARENI	84/314	CHOTA JUNGLE	0.59	0.2388	0.2396	107	KAUNSIDHPA	2596	JUNGLE	0.813	0.329	0.3177
17	CHOTABARENI	280/344	CHOTA JUNGLE	0.13	0.0603	0.0571	108	KAUNSIDHPA	2602	JUNGLE	1.24	0.505	0.488
18	CHOTABARENI	252/339	CHOTA JUNGLE	0.6	0.2428	0.2355	109	KAUNSIDHPA	2610	JUNGLE	0.188	0.076	0.0756
19	CHOTABARENI	81	CHOTA JUNGLE	1.6	0.7281	0.6578	110	KAUNSIDHPA	2621	JUNGLE	0.232	0.094	0.0899
20	CHOTABARENI	10	CHOTA JUNGLE	2	0.8094	0.8345	111	KAUNSIDHPA	2622	JUNGLE	0.1	0.0403	0.0428
21	CHOTABARENI	82	CHOTA JUNGLE	0.37	0.4739	0.4898	112	KAUNSIDHPA	2623	JUNGLE	0.539	0.213	0.2131
22	CHOTABARENI	10	CHOTA JUNGLE	0.27	0.1093	0.1179	113	KAUNSIDHPA	2632	JUNGLE	0.14	0.0565	0.0623
23	CHOTABARENI	229/334	CHOTA JUNGLE	0.12	0.0243	0.0489	114	KAUNSIDHPA	2696	JUNGLE	0.12	0.0485	0.0518
24	CHOTABARENI	287/335	CHOTA JUNGLE	0.07	0.0283	0.0273	115	KAUNSIDHPA	2639	JUNGLE	0.612	0.2475	0.2595
25	CHOTABARENI	287/336	CHOTA JUNGLE	0.41	0.1659	0.1879	116	KAUNSIDHPA	2640	JUNGLE	0.305	0.1235	0.1306
26	CHOTABARENI	105/332	CHOTA JUNGLE	0.15	0.0607	0.1833	117	KAUNSIDHPA	2719	JUNGLE	0.1	0.04	0.0409
27	GOLAGADIA	546(P)	JUNGLE	8.09	3.2739	3.4664	118	KAUNSIDHPA	2720	JUNGLE	0.56	0.227	0.2449
28	GOLAGADIA	582/314(P)	JUNGLE	0.56	0.2671	0.2345	119	KAUNSIDHPA	2721	JUNGLE	1.095	0.457	0.4159
29	GOLAGADIA	551(P)	JUNGLE	0.895	0.362	0.3571	120	KAUNSIDHPA	2722	FOREST(SAL)	0.072	0.029	0.0299
30	GOLAGADIA	552(P)	JUNGLE	1.327	0.537	0.5369	121	KAUNSIDHPA	2723	FOREST(SAL)	0.183	0.074	0.0771
31	GOLAGADIA	553	JUNGLE	1.305	0.528	0.5087	122	KAUNSIDHPA	2725	FOREST(SAL)	0.05	0.012	0.012
32	GOLAGADIA	554	JUNGLE	1.342	0.543	0.5424	123	KAUNSIDHPA	2726	JUNGLE	0.613	0.249	0.2708
33	GOLAGADIA	555	JUNGLE	1.147	0.464	0.4546	124	KAUNSIDHPA	2728	JUNGLE	0.214	0.0865	0.0863
34	GOLAGADIA	556	JUNGLE	1.11	0.449	0.4588	125	KAUNSIDHPA	2729	FOREST(SAL)	0.203	0.1025	0.1086
35	GOLAGADIA	569	JUNGLE	0.353	0.143	0.1387	126	KAUNSIDHPA	2730	JUNGLE	0.356	0.144	0.1458
36	GOLAGADIA	570	JUNGLE	0.341	0.138	0.137	127	KAUNSIDHPA	2731	JUNGLE	0.219	0.0875	0.0944
37	GOLAGADIA	558(P)	JUNGLE	0.573	0.2319	0.214	128	KAUNSIDHPA	2759	JUNGLE	0.19	0.077	0.0798
38	GOLAGADIA	565(P)	JUNGLE	0.41	0.176	0.1731	129	KAUNSIDHPA	2734	JUNGLE	0.331	0.13	0.1334
39	GOLAGADIA	566(P)	JUNGLE	0.729	0.295	0.2954	130	KAUNSIDHPA	2735	JUNGLE	0.04	0.016	0.0187
40	GOLAGADIA	559(P)	JUNGLE	0.663	0.446	0.4468	131	KAUNSIDHPA	2797	JUNGLE	0.882	0.38	0.3938
41	GOLAGADIA	557	JUNGLE	0.618	0.25	0.2379	132	KAUNSIDHPA	2740	JUNGLE	0.496	0.2	0.203
42	GOLAGADIA	564(P)	FOREST(SAL)	0.66	0.348	0.374	133	KAUNSIDHPA	2741	JUNGLE	1.161	0.47	0.4819
43	GOLAGADIA	559(P)	FOREST(SAL)	0.11	0.0445	0.0535	134	KAUNSIDHPA	2747	JUNGLE	1.019	0.4125	0.4181
44	GOLAGADIA	560(P)	FOREST(SAL)	0.14	0.0565	0.1855	135	KAUNSIDHPA	2748	JUNGLE	1.019	0.4125	0.4059
45	KANKAREE	2	CHOTA JUNGLE	2.08	0.8413	0.7396	136	KAUNSIDHPA	2749	JUNGLE	1.713	1.312	2.4475
46	KANKAREE	11	CHOTA JUNGLE	0.86	0.3481	0.4119	137	KAUNSIDHPA	2751	JUNGLE	0.452	0.182	0.1892
47	KANKAREE	25	CHOTA JUNGLE	0.16	0.0649	0.0677	138	KAUNSIDHPA	2756	JUNGLE	1.27	0.514	0.5257
48	KANKAREE	30	CHOTA JUNGLE	1.15	0.4653	0.4778	139	KAUNSIDHPA	2761	FOREST(SAL)	0.492	0.199	0.1998
49	KANKAREE	194	CHOTA JUNGLE	0.09	0.0243	0.031	140	KAUNSIDHPA	2764	JUNGLE	2.797	1.132	1.2181
50	KANKAREE	1891	CHOTA JUNGLE	0.2	0.0809	0.0848	141	KAUNSIDHPA	2766	JUNGLE	0.815	0.33	0.3146
51	KANKAREE	1892	CHOTA JUNGLE	0.3	0.4342	0.4699	142	KAUNSIDHPA	2225	JUNGLE	0.75	0.304	0.1279
52	KANKAREE	1874	CHOTA JUNGLE	2.79	1.1293	1.1285	143	KAUNSIDHPA	2767	JUNGLE	0.742	0.303	0.4172
53	KANKAREE	1884	CHOTA JUNGLE	2.79	1.1293	1.1285	144	KAUNSIDHPA	2770	FOREST(SAL)	1.57	0.6375	0.6912
54	KANKAREE	1793	CHOTA JUNGLE	3.12	1.2628	1.2326	145	KAUNSIDHPA	2772	FOREST(SAL)	0.529	0.214	0.2209
55	KANKAREE	1794	CHOTA JUNGLE	0.39	0.1579	0.1355	146	KAUNSIDHPA	2773	FOREST(SAL)	0.52	0.214	0.2209
56	KANKAREE	1859	CHOTA JUNGLE	2.53	1.0239	0.8858	147	KAUNSIDHPA	2783	FOREST(SAL)	1.018	0.412	0.4071
57	KANKAREE	1862	CHOTA JUNGLE	0.36	0.1457	0.1398	148	KAUNSIDHPA	2784	JUNGLE	0.273	0.1105	0.1123
58	KANKAREE	1783	CHOTA JUNGLE	0.31	0.1253	0.1808	149	KAUNSIDHPA	2619	JUNGLE	1.012	0.4095	0.4282
59	KANKAREE	1784	CHOTA JUNGLE	0.26	0.1056	0.0586	150	KAUNSIDHPA	2464	JUNGLE	0.897	0.375	0.3728
60	KANKAREE	1794	CHOTA JUNGLE	1.46	0.5903	0.7641	151	KAUNSIDHPA	2502	JUNGLE	0.151	1.273	1.8194
61	KANKAREE	1928	BADA JUNGLE	1.11	0.4507	0.4507	152	KAUNSIDHPA	2278	JUNGLE	0.67	0.271	0.2422
62	KANKAREE	1786/1991	CHOTA JUNGLE	0.3	0.1214	0.1579	153	KAUNSIDHPA	2303	JUNGLE	0.333	0.1385	0.1285
63	KANKAREE	1908	CHOTA JUNGLE	0.3	0.1215	0.0917	154	KAUNSIDHPA	2304	JUNGLE	0.359	0.1445	0.1449
64	KANKAREE	1924	CHOTA JUNGLE	1.35	0.5463	0.4539	155	KAUNSIDHPA	1820	JUNGLE	0.489	0.198	0.1994
65	KANKAREE	1890(P)	CHOTA JUNGLE	33.05	13.3516	13.817	156	KAUNSIDHPA	2062	JUNGLE	2.686	1.087	1.148
66	KANKAREE	1894	CHOTA JUNGLE	1.26	0.509	0.4953	157	KAUNSIDHPA	2644	JUNGLE	1.653	0.669	0.6648
67	KANKAREE	1686/1990	CHOTA JUNGLE	2.82	0.999	1.0628	158	KAUNSIDHPA	2645	JUNGLE	0.398	0.1611	0.1486
68	KANKAREE	1908/2371	FOREST(SAL)	0.3	0.2021	0.2784	159	KAUNSIDHPA	2391	JUNGLE	0.086	0.035	0.0335
69	KANKAREE	1909/2731	FOREST(SAL)	0.16	0.0646	0.0733	160	KAUNSIDHPA	2362	JUNGLE	0.55	0.2225	0.217
70	KANKAREE	1909/2710	FOREST(SAL)	0.16	0.0646	0.0863	161	KAUNSIDHPA	2367	JUNGLE	0.23	0.093	0.0941
71	KANKAREE	1910/2109	FOREST(SAL)	0.18	0.0729	0.0864	162	KAUNSIDHPA	2368	JUNGLE	0.159	0.0645	0.0645
72	KANKAREE	1910/2110/2104	FOREST(SAL)	1	0.4047	0.4177	163	KAUNSIDHPA	2338	JUNGLE	0.124	0.05	0.0534
73	KANKAREE	1909/2732	FOREST(SAL)	1	0.4047	0.3876	164	KAUNSIDHPA	2339	JUNGLE	0.351	0.142	0.1376
74	KANKAREE	1910/2110/2105	FOREST(SAL)	1	0.4047	0.3876	165	KAUNSIDHPA	2366	JUNGLE	0.13	0.0527	0.0535
75	KANKAREE	1910/2110/2106	FOREST(SAL)	1	0.4047	0.4047	166	KURUNDA	978	GRAMYA JUNGLE	11.25	4.5526	4.5005
76	KANKAREE	1910/2110/2107	FOREST(SAL)	0.8	0.3236	0.7324	167	KURUNDA	979	GRAMYA JUNGLE	10	4.0469	4.0005
77	KANKAREE	1910/2110/1909/2251	FOREST(SAL)	0.4	0.1619	0.1618	168	KURUNDA	980	GRAMYA JUNGLE	3.75	1.517	1.551
78	KANKAREE	1910/2110/1909/2252	FOREST(SAL)	0.4	0.1619	0.1598	169	KURUNDA	990	GRAMYA JUNGLE	3.37	1.3638	1.3724
79	KANKAREE	1910/2110/1909/2251	FOREST(SAL)	0.4	0.1619	0.1598	170	PIRAMAMANA	1895	CHOTA JUNGLE	0.75	0.3035	0.3035
80	KANKAREE	1910/2110/2108	FOREST(SAL)	0.4	0.1619	0.1619	171	PIRAMAMANA	827	VILLAGE FOREST	10.775	4.36	3.5933
81	KANKAREE	1910/2110/1909/2253	FOREST(SAL)	0.4	0.1619	0.1551	172	PIRAMAMANA	430	JUNGLE	0.2	0.081	0.0809
82	KANKAREE	1910/2110/2109	CHOTA JUNGLE	19.07	8.465	5.2298	173	RAJAHMAN	1896	CHOTA JUNGLE	7.18	2.9057	3.0146
83	KANKAREE	1924/2168	FOREST(SAL)	1	0.4047	0.1957	174	RAJAHMAN	1898	CHOTA JUNGLE	6.42	2.5981	3.6048
84	KANKAREE	1909/2172	FOREST(SAL)	1.6	0.6475	0.7617	175	RAJAHMAN	1901	CHOTA JUNGLE	5.98	2.4204	2.4562
85	KAUNSIDHPA	2067	JUNGLE	0.561	0.227	0.2236	176	RAJAHMAN	1890/1898	CHOTA JUNGLE	4.75	1.9223	2.5359
86	KAUNSIDHPA	2211	JUNGLE	0.838	0.339	0.3361	177	RAJAHMAN	1900/1901	CHOTA JUNGLE	1.13	0.4574	0.4635
87	KAUNSIDHPA	2213	JUNGLE	0.03	0.012	0.0077	178	RAJAHMAN	1828(P)	CHOTA JUNGLE	3.34	1.1379	0.2592
88	KAUNSIDHPA	2214	JUNGLE	0.04	0.016	0.0219	179	RAJAHMAN	1829	CHOTA JUNGLE	5.05	1.0407	1.0247
89	KAUNSIDHPA	2215	JUNGLE	0.044	0.018	0.0178	180	RAJAHMAN	1883	CHOTA JUNGLE	3.9	1.798	1.2556
90	KAUNSIDHPA	2216	JUNGLE	0.077	0.031	0.0305		Total Reserve Forest Area				106.33	124.3049
91	KAUNSIDHPA	2217	JUNGLE	0.055	0.022	0.0807	8	Major Reserve forest area					0.8193
								Total Forest Area Proposed For Diversion(A+8)					125.1277

RESERVE FOREST AREA

SL NO	RF NAME	KISSAM	MAP_AR_HA	MAP_AR_AC
1	JAIPUR RF	RF	0.8193	2.0245
	TOTAL		0.8193	2.0245

- DGPS Survey of forest areas proposed for diversion in Subhadra Ocp of Subhadra Area, M/s Mahanadi Coal Field Ltd in Angul district has been carried out by the user agency through M/s. Axeal Constructions & Geo-India Services, Cuttack.
- DGPS survey coordinates are verified by ORSAC. Also they provide forest areas proposed for diversion are verified with predecessor cadastral sheets and compared with ortho rectified Cartosat satellite image and found that maps are correct at confidence level of 95%.
- All the forest areas proposed for diversion within the shown boundary comes in 19 cadastral sheets of 10 Revenue villages under Chendipada and Talcher Tahsil & one patch Jaipur R.F.
- Total forest areas proposed for diversion works out to 125.1277 Hts. Includes 124.3049 Hts. Revenue forest area and 0.8193Hts. R.F area from the submitted .shp files against the allotted area of 123.9676 Hts. (365.33Ac.) Revenue forest area as per submitted land schedule.
- Additional 20 no. of maps showing cadastral sheet wise Revenue forest area and patch wise R.F area proposed for diversion are attached herewith.

Range Forest Officer
Angul Range

Forest Range Officer
Chendipada Range

Forest Range Officer
Jaipur Range

Divisional Forest Officer
Angul, Territorial Div.

Forest Conservator
Chendipada Circle

Forest Conservator
Angul Circle

Forest Conservator
Talcher Circle

Forest Conservator
Jaipur Circle

Principal Chief Conservator of Forest
Odisha, Bhubaneswar

DGPS SURVEYED GEO-REF POINTS

SL NO	POINT ID	LONGITUDE	LATITUDE	EASTING	NORTHING
1	BA-1.1	85°07'11.27168"	20°57'31.74688"	291080.182	2318846.209
2	BA-1.1	84°59'46.88552"	20°56'19.74298"	291647.194	2316678.722
3	BA-2.1	85°08'12.62251"	20°57'30.69955"	291562.493	2318849.966
4	BA-2.2	84°59'51.35596"	20°56'18.02484"	291776.703	2316624.253
5	BA-3.1	85°00'09.48073"	20°57'28.83291"	292326.557	2318795.53
6	BA-4.1	85°00'15.59925"	20°57'19.25301"	292695.65	2318486.673
7	BA-4.1	84°59'52.39690"	20°56'34.58816"	291958.128	2317254.383
8	BA-5.1	85°00'00.53978"	20°56'34.72145"	292492.259	2317217.559
9	BA-5.1	85°00'13.80847"	20°57'27.56144"	292451.099	2318754.854
10	BA-5.2	85°00'12.34320"	20°56'16.79879"	292381.641	2316578.989
11	BA-6.1	85°00'15.93238"	20°57'07.00545"	292516.08	2319044.552
12	BA-6.1	85°00'04.62143"	20°56'14.94860"	292157.817	2316524.866
13	BA-7.1	84°59'52.03111"	20°56'10.42748"	291792.284	2316384.718
14	BA-8.1	85°00'03.02185"	20°56'08.11353"	292108.976	2316315.221
15	BA-9.1	84°59'45.19372"	20°56'00.34286"	291590.755	2316079.736
16	BA-10.1	85°00'04.41327"	20°56'01.91438"	292146.804	2316124.057
17	11.-1	84°59'53.49254"	20°56'10.58738"	291834.58	2316396.744
18	BA-11.1	84°59'52.51562"	20°56'06.03621"	291977.967	2316252.955
19	BA-12.1	85°59'42.14720"	20°56'20.63172"	291510.626	2316707.768
20	BA-13.1	84°59'39.72460"	20°56'17.29392"	291430.342	2316605.986
21	BA-14.1	84°59'39.70174"	20°55'55.51024"	291430.298	2315936.008
22	BA-15.1	84°59'26.25084"	20°56'02.56878"	291044.336	2316157.97
23	BA-16.1	84°59'21.22687"	20°55'55.55460"	291301.014	2315909.048
24	BH-1.1	84°59'22.09793"	20°57'00.11664"	290966.559	2317929.435
25	BH-2.1	84°59'54.79853"	20°57'12.01659"	291899.762	2318591.17
26	BH-3.1	84°59'24.25640"	20°57'28.61012"	291033.921	2318805.016
27	BH-4.1	84°59'55.23093"	20°57'42.76370"	291910.23	2319329.119
28	BH-5.1	84°59'45.19453"	20°57'28.79131"	291624.903	2318803.007
29	BH-6.1	84°59'39.71123"	20°57'55.47735"	291476.771	2319625.757
30	BH-7.1	84°59'53.75047"	20°57'50.61491"	291880.481	2319471.129
31	BH-8.1	85°00'01.42814"	20°58'05.49283"	292107.998	2319925.947
32	BH-9.1	84°59'54.87067"	20°58'02.28961"	291924.249	2320268.41
33	BH-10.1	84°59'40.07290"	20°58'19.11607"	291496.33	2320932.668
34	BH-11.1	85°00'05.44898"	20°57'53.05456"	292220.715	2319602.831
35	BL-2.1	84°59'27.41331"	20°56'43.47453"	291685.168	2319630.573
36	BL-3.2	85°01'18.65561"	20°58'12.72914"	292608.484	2320142.175
37	BL-4.1	85°00'25.03568"	20°58'04.81738"	292789.723	2319896.466
38	BL-5.1	85°00'58.52809"	20°58'27.54585"	293765.927	2320583.685
39	BL-6.1	85°00'19.86740"	20°57'44.37462"	292632.588	2319208.793
40	BL-7.1	85°00'17.22049"	20°57'40.63164"	292554.683	2319155.616
41	BL-8.1	85°00'33.32397"	20°57'05.76325"	293008.103	2318200.431
42	BL-9.1	85°00'45.22177"	20°56'56.58077"	293346.611	2317790.72
43	BL-10.1	85°00'20.02546"	20°57'25.24156"	292629.821	2318681.265
44	BL-11.1	85°00'46.35841"	20°57'26.16113"	293302.082	2318731.866
45	CH-1.1	84°58'54.69922"	20°58'01.90978"	290178.909	2319839.941
46	CH-2.1	84°58'14.41331"	20°58'04.77106"	290746.665	2319930.573
47	CH-3.1	84°59'19.13141"	20°57'52.93521"	290881.257	2319555.03
48	CH-4.1	84°59'22.07544"	20°58'14.07202"	290974.474	2320204.055
49	CH-5.1	84°59'37.35769"	20°58'23.37432"	291419.536	2320484.62
50	CH-6.1	84°59'05.77800"	20°58'27.83028"	290508.854	2320633.136
51	GO-1.1	84°58'23.60272"	20°58'24.21125"	289288.85	2320537.215
52	GO-2.1	84°58'54.32027"	20°58'23.44225"	290176.314	2320502.345
53	GO-3.1	84°58'33.42802"	20°58'11.70463"	289568.073	2320148.96
54	GO-4.1	84°59'21.87302"	20°58'11.98766"	290924.529	2320165.888
55	GO-5.1	84°58'15.06611"	20°58'13.69033"	289067.434	2320216.383
56	GO-6.1	84°58'19.35104"	20°57'57.05657"	289853.088	2319004.405
57	GO-7.1	84°58'19.29153"	20°58'09.47935"	289158.97	2320085.686
58	GO-8.1	84°59'20.78120"	20°57'50.71382"	290194.692	2319507.974
59	GO-9.1	84°58'33.79407"	20°58'08.04515"	289577.369	2320036.271
60	GO-10.1	84°58'56.34571"	20°58'00.00131"	289936.845	2319784.287
61	KA-1.1	84°59'19.17084"	20°56'48.82363"	290807.632	2317583.17
62	KA-2.1	84°58'59.38446"	20°56'21.20812"	290275.256	2316741.001
63	KA-3.1	84°59'47.17485"	20°57'19.51341"	290686.682	2318426.365
64	KA-4.1	84°59'10.84033"	20°56'45.81618"	290615.582	2317478.316
65	KN-1.1	84°59'30.64793"	20°57'25.75087"	290466.654	2318582.806
66	KN-2.1	84°58'39.43704"	20°57'14.99999"	289719.751	2318401.488
67	KN-3.1	84°58'52.67154"	20°57'12.56023"	290101.193	2318322.856
68	KN-4.1	84°58'35.23015"	20°57'11.80195"	289600.501	2318551.946
69	KN-5.2	84°58'53.57077"	20°57'16.33528"	290186.419	2318437.908
70	KN-6.1	84°58'59.41519"	20°57'07.37248"	290294.018	2318160.844
71	KN-7.1	84°59'01.07487"	20°57'12.61795"	290343.923	2318315.422
72	KN-8.1	84°59'05.77426"	20°57'14.51145"	290480.505	2318378.101
73	KN-9.1	84°59'10.45004"	20°57'12.18240"	290617	2318487.493
74	KN-10.3	84°58'53.33833"	20°57'20.10974"	290296.791	2318552.626
75	KN-11.1	84°58'52.96162"	20°57'29.53047"	290275.592	2318839.448
76	KN-12.1	84°58'31.21354"	20°57'27.96315"	289487.922	2318804.415
77	KN-13.1	84°58'51.85047"	20°57'34.71246"	290088.951	2319040.064
78	KN-14.1	84°58'51.10303"	20°57'26.68842"	290651.356	2318757.974
79	KN-15.1	84°58'57.93157"	20°57'30.62857"	290290.164	2318876.661
80	KN-16.1	84°58'53.69957"	20°57'59.77067"	290149.291	2319774.512
81	KN-17.1	84°59'10.73081"	20°57'55.89820"	290639.716	2319649.212
82	KN-18.1	84°59'20.90355"	20°57'54.76243"	290929.295	2319303.021
83	KN-18.2	84°59'20.88718"	20°57'48.74078"	290928.817	2319102.637
84	KN-19.1	84°59'08.84365"	20°57'41.70029"	290592.592	2319213.183
85	KN-20.1	84°59'06.61320"	20°57'39.06467"	290485.357	2319139.448
86	KN-21.2	84°59'07.88069"	20°57'26.21789"	290545.886	2318737.385
87	KN-22.1	84°59'03.11569"	20°57'29.75453"	290415.757	2318840.064
88	KN-23.1	84°59'01.43523"	20°57'36.18511"	290353.538	2319046.286
89	KU-1.1	84°59'57.73817"	20°58'25.30700"	292066.796	2320555.971
90	KU-2.1	84°59'55.73678"	20°58'59.16098"	291964.23	2321578.64
91	KU-3.1	85°00'34.74666"	20°58'44.39094"	293085.397	2321110.308
92	KU-4.2	85°00'39.49373"	20°58'20.01787"	293216.261	2320605.014
93	KU-5.1	85°00'19.07060"	20°58'26.49353"	292625.711	2320565.491
94	KU-6.1	85°00'19.76210"	20°58'31.11111"	292647.757	2320707.33
95	PI-2.1	85°00'13.70178"	20°57'09.48175"	292401.085	2318198.829
96	PI-4.1	84°59'52.86280"	20°56'51.61024"	291831.15	2317629.914
97	PI-5.2	84°59'38.42257"	20°56'59.24887"	291417.876	2317896.715
98	PI-6.1	85°00'20.36878"	20°56'59.29843"	292629.804	2317883.229
99	PI-7.1	84°59'34.93025"	20°56'46.05905"	291311.885	2317491.693
100	PI-8.1	84°59'39.40126"	20°56'48.56911"	291460.5	2317444.588
101	PI-9.1	84°59'39.75426"	20°56'43.76481"	291470.9	2317345.5
102	PI-10.1	84°59'38.92403"	20°56'42.03861"	291245.737	2317267.332
103	PI-11.1	84°59'47.87521"	20°56'40.98337"	291679.179	2317231.712
104	RA-1.1	84°58'08.47229"	20°55'05.99418"	288822.424	2313835.205
105	RA-2.1	84°58'31.04418"	20°55'17.45202"	289477.47	2318619.686
106	RA-3.1	84°58'18.29717"	20°55'12.56245"	289062.866	2317144.578
107	RA-4.2	84°58'56.09860"	20°55'05.48794"	290197.466	2318104.089
108	RA-5.1	84°58'57.40071"	20°55'00.73229"	290229.139	2317620.869
109	RA-6.1	84°58'43.82454"	20°56'35.70245"	289831.287	2317192.461

BOUNDARY PILLARS

SL NO	PILLAR ID	LONGITUDE	LATITUDE	EASTING	NORTHING
1	MS-1	84°58'52.63534"	20°58'28.18813"	289861.898	2320602.849
2	MS-2	84°58'43.80424"	20°58'28.09975"	289576.481	2320600.163
3	MS-3	84°58'46.84156"	20°58'29.97537"	289662.808	2320656.014
4	MS-4	84°58'49.81208"	20°58'31.18118"	289748.345	2320692.008
5