

# MAP SHOWING GEO-REFERENCED SURVEY OF INDIA TOPOSHEET MAP WITH FOREST BOUNDARY & ROAD ALIGNMENT

Name of Proposal : Construction and Renovation works at Machia Fort and Construction of Approach Road from Kaylana Main Road to Machia Fort at Jodhpur (Rajasthan)

Proposal No. : FP/RJ/Others/146292/2021 (Applied Area - 3.9133 ha.)

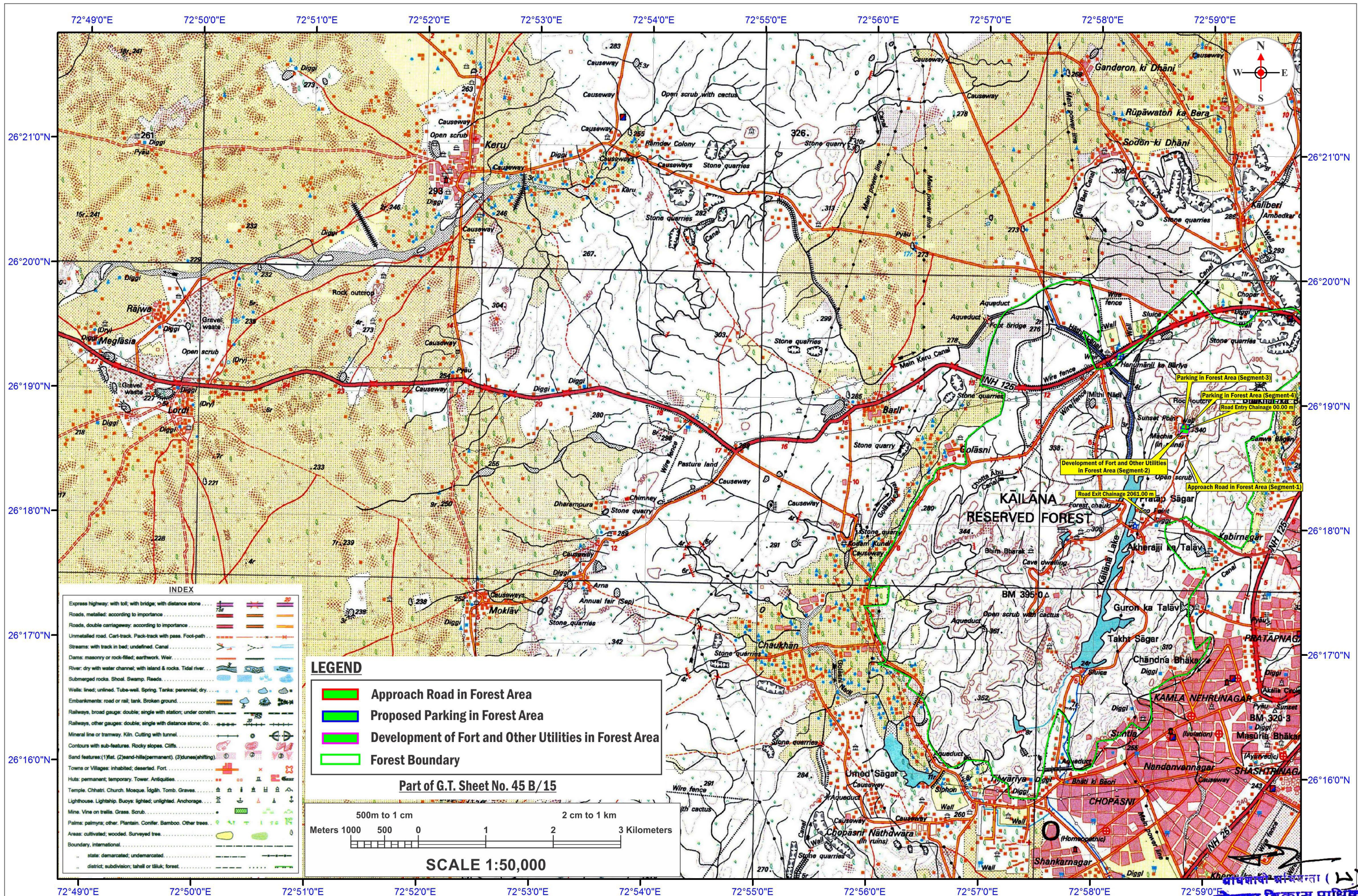

प्राधिकृत प्रमाणित (H)  
जोधपुर विकास प्राधिकरण  
जोधपुर





No. G43G15  
Scale 1:50,000

G43G10 (45B/10)	G43G14 (45B/14)	G43H2 (45F/2)
G43G11 (45B/11)	G43G15 (45B/15)	G43H3 (45F/3)
G43G12 (45B/12)	G43G16 (45B/16)	G43H4 (45F/4)

1 Pali, RAJASTHAN.

भारतीय सर्वेक्षण विभाग  
SURVEY OF INDIA

1st Edition 2016.

Price: ₹ 100/-

CONVENTIONAL SYMBOLS



REFERENCES

NH 125 National Highway No. 125  
NWR North Western Railway

NOTES:-

Heights are in metres and above Indian mean sea level.  
Contours are approximate.  
A relative height, e.g., 30', against a well, indicates its total depth in metres.  
The kilometre stone numbers along road and railways are shown in short type e.g., '5', whereas milestone numbers are shown in upright type e.g., '5'.  
Tanks, shown dry, in this area usually contain water from July to December.  
Most of the unlined well symbols indicate covered tanks, called kundis, which usually contain surface collection of rainwater.  
Limits of cultivation are variable and dependent on rainfall.  
Digpi is a tank which is used for collection of water.  
Pyda is a place where there is arrangement for serving drinking water.  
Hand pump is shown thus.

COMPILED INDEX

A Surveyed 1979-80. Updated for major details during 2006-07.

Projection - UTM Datum - WGS 84

Magnetic Variation from True North about 1 1/2° East in 2010.  
(Increasing by about 2' annually).



For further details about this map, please contact  
Director  
Rajasthan Geo-Spatial Data Centre  
Survey of India  
Sector 10, Vidyasahamagar  
Jaipur.

WEBSITE - www.surveyofindia.gov.in

Reproduction in whole or part by any means is prohibited  
without the written permission of Survey of India, the  
National Mapping Agency.

GOVERNMENT OF INDIA COPYRIGHT, 2016.

MAP SHOWING GEO-REFERENCED SURVEY OF INDIA TOPOSHEET MAP WITH FOREST BOUNDARY & ROAD ALIGNMENT  
Name of Proposal : Construction and Renovation works at Machia Fort and Construction of Approach Road from Kaylana Main Road to Machia Fort at Jodhpur (Rajasthan)  
Proposal No. : FP/RJ/Others/146292/2021 (Applied Area - 3.9133 ha.)

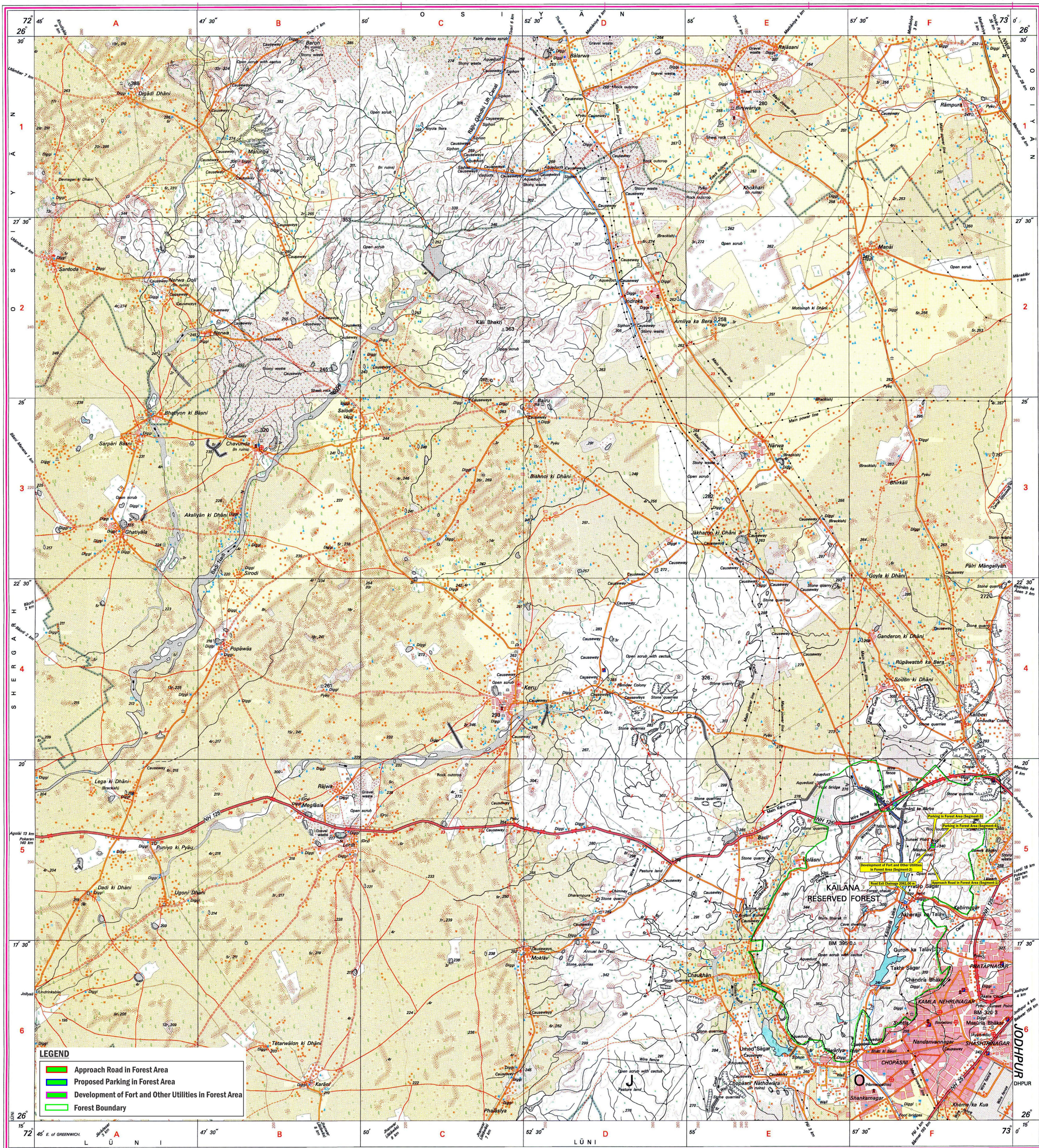

REG. No. 64 NSDC(ILE) D 16 (Rajasthan) GDC - 1:50,000 - 93.

राजस्थान प्रशासन (1)  
जोधपुर विकास प्राधिकरण  
जोधपुर

भारत के सर्वेक्षण विभाग द्वारा तैयार किया गया, के निदेशन में प्रकाशित,  
Published under the direction of Dr. Swarna Subba Rao, Surveyor General of India,  
Survey of India, Hathiabarkala Estate, Post Box No. 37, Dehra Dun-248001 (Uttarakhand),  
Department of Science & Technology, Government of India.

PRINTED AT THE NATIONAL GEOSPATIAL DATA CENTRE, DEHRADUN OF SURVEY OF INDIA.