निर्यात के लिए नहीं NOT FOR EXPORT

OPEN SERIES MAP

No. F44C7

Scale 1:50,000

F44C2 (64A/2)	3 Katni MADHYA PRADESH F44C6 (64A/6)	F44C10 (64A/10)
2 Jabalpur MADHYA PRADESH F44C3 (64A/3)	F44C7 (64A/7)	1 F44C11 (64A/11)
F44C4 (64A/4)	F44C8 (64A/8) Mandla MADHYA PRADESH	Dindori MADHYA PRADESH F44C12 (64A/12)

1 Umaria, MADHYA PRADESH.

भारतीय सर्वेक्षण विभाग SURVEY OF INDIA

1st Edition 2011. Price : Rs. 77/-

₹ 300/- (तीन सौ रुपये मात्र)

CONVENTIONAL SYMBOLS

Express highway: with toll; with bridge; with distance stone
Roads, metalled: according to importance
Roads, double carriageway: according to importance
Unmetalled road. Cart-track. Pack-track with pass. Foot-path
Streams: with track in bed; undefined. Canal
Dams: masonry or rock-filled; earthwork. Weir
River: dry with water channel; with island & rocks. Tidal river
Submerged rocks. Shoal. Swamp. Reeds
Wells: lined; unlined. Tube-well. Spring. Tanks: perennial; dry
Embankments: road or rail; tank. Broken ground
Railways, broad gauge: double; single with station; under constrn
Railways, other gauges: double; single with distance stone; do
Mineral line or tramway. Kiln. Cutting with tunnel
Contours with sub-features. Rocky slopes. Cliffs
Sand features: (1)flat.(2)sand-hills (permanent). (3)dunes(shifting).
Towns or Villages: inhabited; deserted. Fort
Huts: permanent; temporary. Tower. Antiquities
Temple. Chhatri. Church. Mosque. Idgāh. Tomb. Graves
Lighthouse. Lightship. Buoys: lighted; unlighted. Anchorage
Mine. Vine on trellis. Grass. Scrub
Palms: palmyra; other. Plantain. Conifer. Bamboo. Other trees
Areas: cultivated; wooded. Surveyed tree
Boundary, international
" state: demarcated; undemarcated
" district; subdivision, tahsil or tāluk; forest
Boundary pillars: surveyed; unlocated
Heights, triangulated: station; point; approximate. △ 200 . 200 .200
Bench-mark: geodetic; tertiary; canal . BM 63·3 .BM 63·3
Post office. Telegraph office. Overhead tank
Rest house or Inspection bungalow. Circuit house. Police station
Camping ground. Forest: reserved; protected . CG R F P F
Spaced names: administrative; locality or tribal . KIKRI NĀGA
Hospital. Dispensary. Veterinary: Hospital / Dispensary
Aerodrome. Helipad. Tourist site
Power line: with pylons surveyed; with poles unsurveyed

NOTES :-

Heights are in metres and above Indian mean sea level.
Contours are approximate.
A relative height, e.g. ·3r, represents the approximate height, in metres, between the top and bottom of a steep slope.

COMPILATION INDEX

A. Surveyed during 1965-70, 1973-74. Updated for major details during 2005-06.

Projection – UTM Datum – WGS 84

Magnetic Variation from True North about $1\frac{1}{2}°$ West in 2005. (Decreasing by about 1' annually).

500 m to 1 cm 1:50,000 2 cm to 1 km

Metres 1000 500 0 1 2 3 Kilometres

CONTOUR INTERVAL 20 METRES

For further details about this map, please contact
Director
Madhya Pradesh Geo-Spatial Data Centre
Survey of India
Survey Colony, Vijaynagar
Jabalpur.

WEBSITE – www.surveyofindia.gov.in

Reproduction in whole or part by any means is prohibited without the written permission of Survey of India, the National Mapping Agency.

© GOVERNMENT OF INDIA COPYRIGHT, 2011.

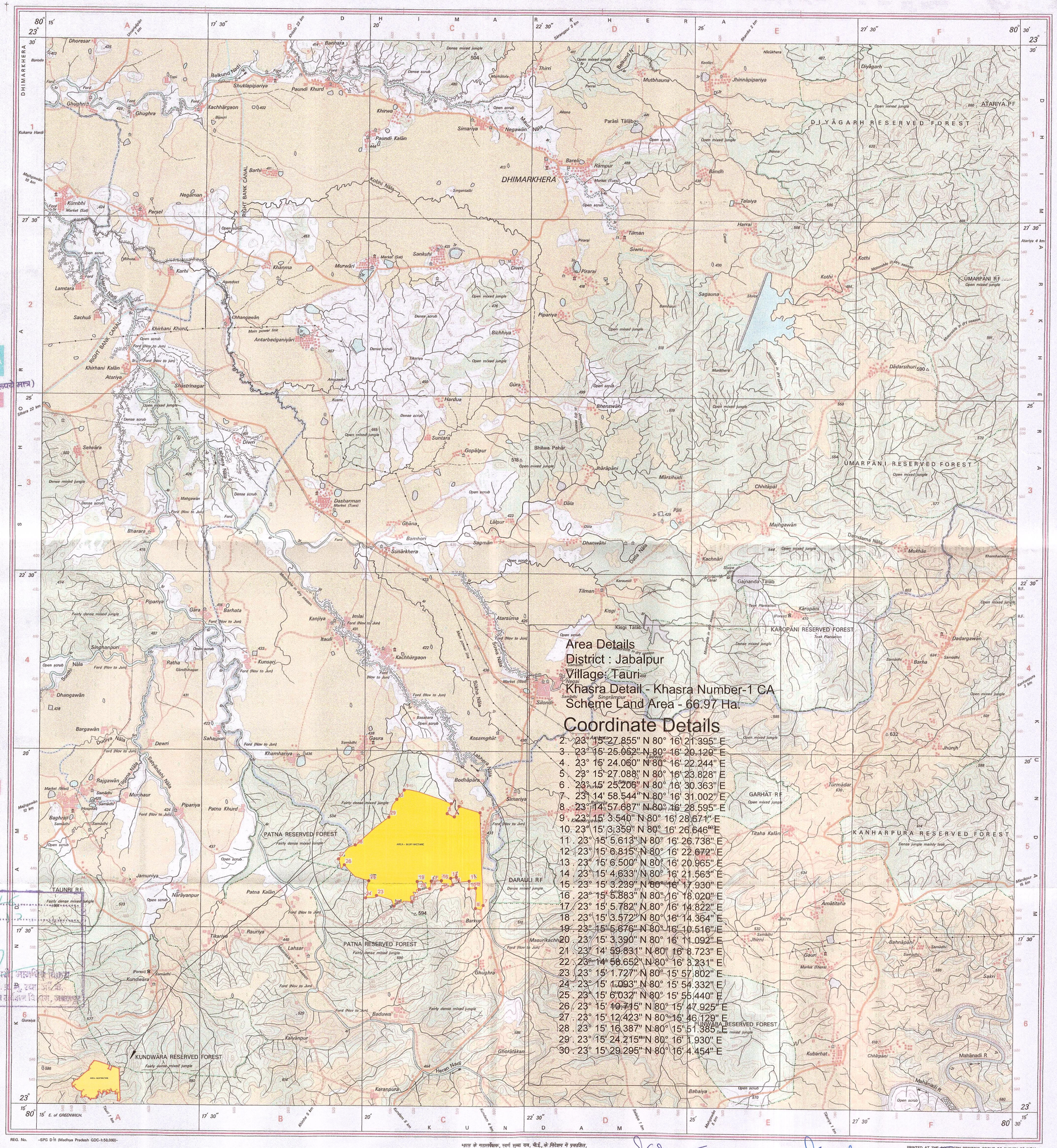

REG. No. -SPG D'11 (Madhya Pradesh GDC-1:50,000)-

भारत के महासर्वेक्षक, स्वर्ण सुबा राव, बी.ई., के निदेश में प्रकाशित,
Published under the direction of Swarna Subba Rao, B.E., *Surveyor General of India,*
Survey of India, Hāthibarkala Estate, Post Box No. 37, Dehra Dūn – 248001 (Uttarākhand),
Department of Science & Technology, Government of India.

PRINTED AT THE SOUTHERN PRINTING GROUP OF SURVEY OF INDIA.

T.K. MASURKAR
S/E

अनुविभागीय अधिकारी
जल संसाधन उप संभाग क्र. 3
कुण्डम, जिला-जबलपुर

हिरन जल संसाधन संभाग
जबलपुर (म.प्र.)