

82°59'30"E 82°59'45"E 83°0'0"E 83°0'15"E 83°0'30"E 83°0'45"E 83°1'0"E 83°1'15"E

Geo-Referenced Boundary Map of Revised Land Use Plan of Bhatgaon UG Mine, Bhatgaon Area, SECL.



23°23'0"N
23°22'45"N
23°22'30"N
23°22'15"N
23°22'0"N
23°21'45"N
23°21'30"N
23°21'15"N
23°21'0"N
23°20'45"N
23°20'30"N

23°23'0"N
23°22'45"N
23°22'30"N
23°22'15"N
23°22'0"N
23°21'45"N
23°21'30"N
23°21'15"N
23°21'0"N
23°20'45"N
23°20'30"N

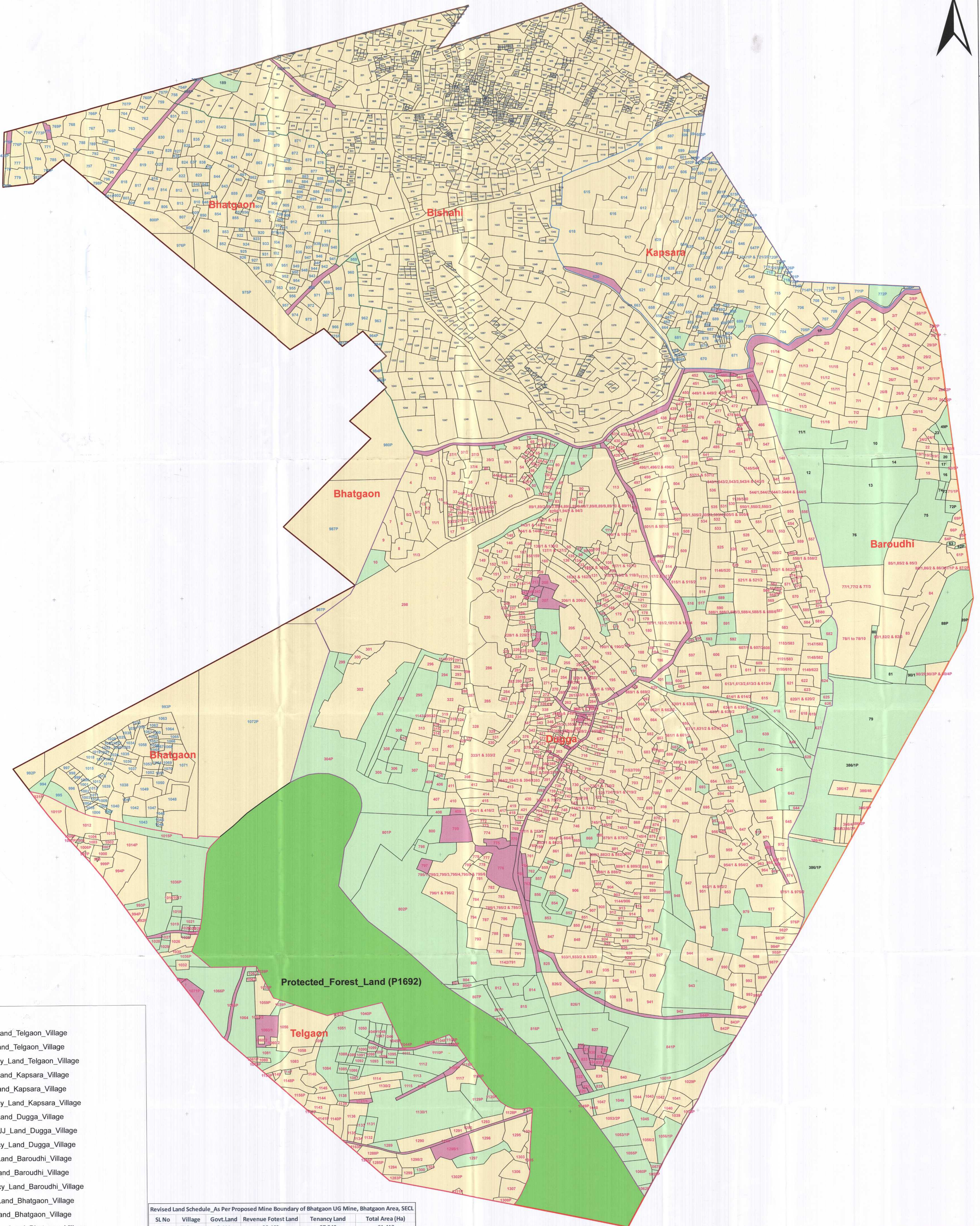

- Legend**
- Govt_Land_Telgaon_Village
 - CJJ_Land_Telgaon_Village
 - Tenancy_Land_Telgaon_Village
 - Govt_Land_Kapsara_Village
 - CJJ_Land_Kapsara_Village
 - Tenancy_Land_Kapsara_Village
 - Govt_Land_Dugga_Village
 - CJJ_BJJ_Land_Dugga_Village
 - Tenancy_Land_Dugga_Village
 - Govt_Land_Baroudhi_Village
 - CJJ_Land_Baroudhi_Village
 - Tenancy_Land_Baroudhi_Village
 - Govt_Land_Bhatgaon_Village
 - CJJ_Land_Bhatgaon_Village
 - Tenancy_Land_Bhatgaon_Village
 - Govt_Land_Bishahi_Village
 - CJJ_Land_Bishahi_Village
 - Tenancy_Land_Bishahi_Village
 - Protected_Forest_Land_(Compartment_No-P1692)
 - Mine_Boundary_Bhatgaon_UG_Mine
 - Village_Boundary_Telgaon
 - Village_Boundary_Kapsara
 - Village_Boundary_Dugga
 - Village_Boundary_Bishahi
 - Village_Boundary_Bhatgaon
 - Village_Boundary_Baroudhi

Revised Land Schedule As Per Proposed Mine Boundary of Bhatgaon UG Mine, Bhatgaon Area, SECL

Sl No	Village	Govt.Land	Revenue Forest Land	Tenancy Land	Total Area (Ha)
1	Telgaon	3.411	30.462	27.540	61.413
2	Dugga	12.140	87.584	240.820	340.544
3	Bhatgaon	1.108	1.330	112.082	114.520
4	Kapsara	0.450	1.580	46.614	48.644
5	Baroudhi	1.500	44.065	41.577	87.142
6	Bishahi	0.480	0.490	145.220	147.190
Total Area		19.089	165.511	614.853	799.453

Sl No	Division	Range	Compartment No	Type	Area (Ha)
1	Surajpur	Surajpur	P1692	Protected Forest	63.930

Total Forest Land (Revenue Forest + Protected Forest) = (165.511 + 63.930) Ha = 229.441 Ha

Total Non-Forest Land = (Govt. Land + Tenancy Land) = (19.089 + 614.853) Ha = 633.942 Ha

Total Area of Mine Boundary = (Total forest land + Total Non-Forest Land) = (229.441 + 633.942) Ha = 863.383 Ha

Note: The present Land Use Plan has been meticulously prepared in accordance with the Land Schedule and the Land Use Plan duly provided by the competent authority of Bhatgaon Underground Mine, Bhatgaon Area, SECL.

Customer	SOUTH EASTERN COALFIELDS LIMITED			
Project	BHATGAON UG MINE, SECL		Job Number 560336	
Subject	Activity	Name	Designation	Signature
GEO-REFERENCED BOUNDARY MAP OF REVISED LAND USE PLAN OF BHATGAON UG MINE, BHATGAON AREA, SECL.	Surveyed By	Madhusudan Banik	Hd. Surveyor (C)	<i>[Signature]</i>
	Checked By	Jainendra Mishra Sr. Manager (M)		<i>[Signature]</i>
	Approved By	Rajesh Pandey	H.O.D. GEOMATICS	<i>[Signature]</i>
Dwg No	CMPDI/RI5/BSP/GEOM/2025/DGPS/173 (Rev-1)			

82°59'30"E 82°59'45"E 83°0'0"E 83°0'15"E 83°0'30"E 83°0'45"E 83°1'0"E 83°1'15"E

Scale 0 50 100 200 300 400 Meters 1:4,000
 Dwg No CMPDI/RI5/BSP/GEOM/2025/DGPS/173 (Rev-1)
 Surveyor: [Signature]
 Sub-Area Manager: [Signature]
 Colliery Manager: [Signature]