Compensatory Afforestation area of 8.4771 Ha at Gundwal village of Mahur Taluka, Nanded District against diversion of forest land for up-gradation and widening from existing 2-lane to 2-lane with paved shoulder configuration of Mudkhed-Bhokar NH-161A section from Km 22.000 to Km. 43.000 of 21 km length in Mudkhed & Bhokar Talukas, Nanded District in the State of Maharashtra.

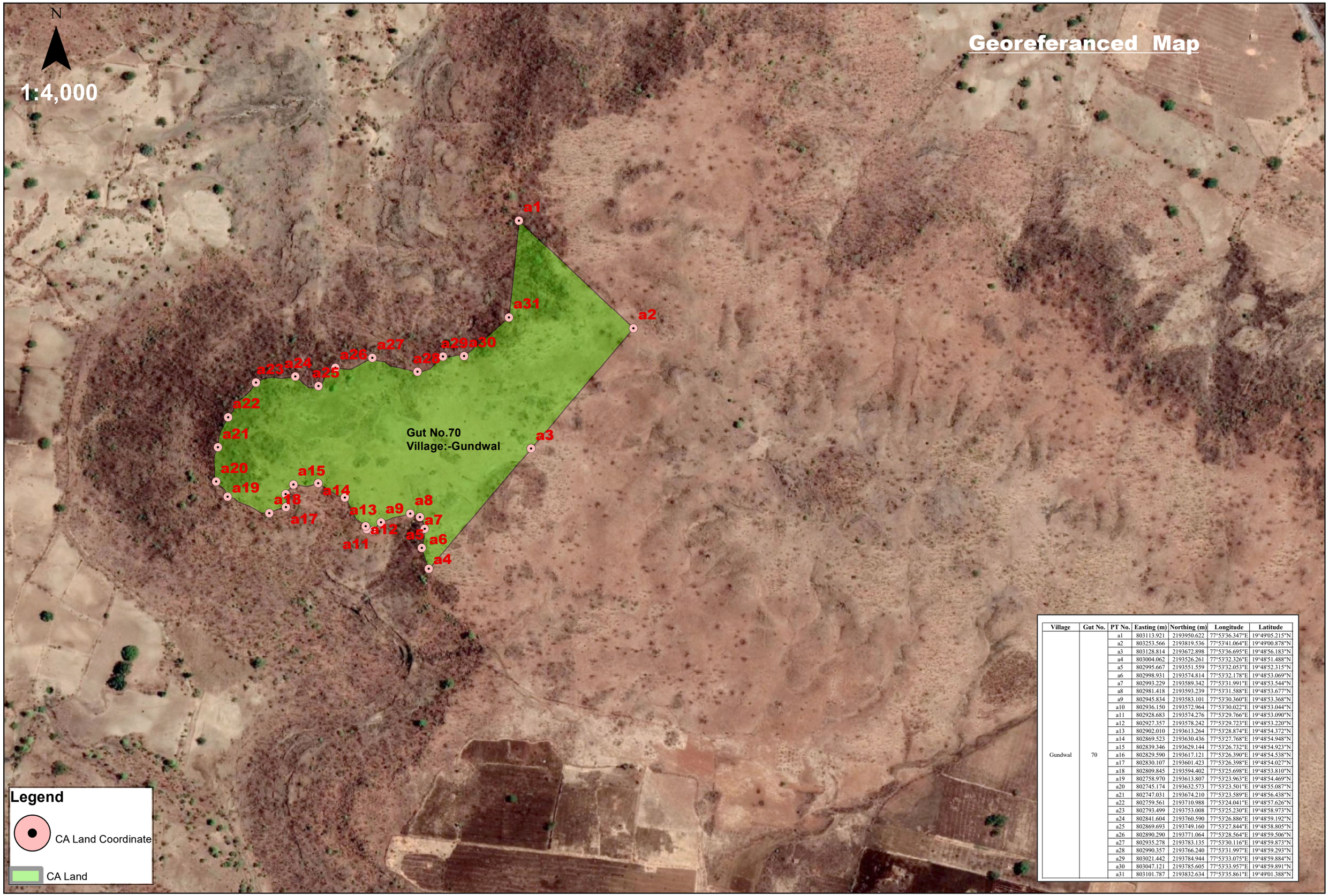

Village	Gut No.	PT No.	Easting (m)	Northing (m)	Longitude	Latitude
Gundwal	70	a1	803113.921	2193950.622	77°53'36.347"E	19°49'05.215"N
		a2	803253.566	2193819.536	77°53'41.064"E	19°49'00.878"N
		a3	803128.814	2193672.898	77°53'36.695"E	19°48'56.183"N
		a4	803004.062	2193526.261	77°53'32.326"E	19°48'51.488"N
		a5	802995.667	2193551.559	77°53'32.053"E	19°48'52.315"N
		a6	802998.931	2193574.814	77°53'32.178"E	19°48'53.069"N
		a7	802993.229	2193589.342	77°53'31.991"E	19°48'53.544"N
		a8	802981.418	2193593.239	77°53'31.588"E	19°48'53.677"N
		a9	802945.834	2193583.101	77°53'30.360"E	19°48'53.368"N
		a10	802936.150	2193572.964	77°53'30.022"E	19°48'53.044"N
		a11	802928.683	2193574.276	77°53'29.766"E	19°48'53.090"N
		a12	802927.357	2193578.242	77°53'29.723"E	19°48'53.220"N
		a13	802902.010	2193613.264	77°53'28.874"E	19°48'54.372"N
		a14	802869.523	2193630.436	77°53'27.768"E	19°48'54.948"N
		a15	802839.346	2193629.144	77°53'26.732"E	19°48'54.923"N
		a16	802829.590	2193617.121	77°53'26.390"E	19°48'54.538"N
		a17	802830.107	2193601.423	77°53'26.398"E	19°48'54.027"N
		a18	802809.845	2193594.402	77°53'25.698"E	19°48'53.810"N
		a19	802758.970	2193613.807	77°53'23.963"E	19°48'54.469"N
		a20	802745.174	2193632.573	77°53'23.501"E	19°48'55.087"N
		a21	802747.031	2193674.210	77°53'23.589"E	19°48'56.438"N
		a22	802759.561	2193710.988	77°53'24.041"E	19°48'57.626"N
		a23	802793.499	2193753.008	77°53'25.230"E	19°48'58.973"N
		a24	802841.604	2193760.590	77°53'26.886"E	19°48'59.192"N
		a25	802869.693	2193749.160	77°53'27.844"E	19°48'58.805"N
		a26	802890.290	2193771.064	77°53'28.564"E	19°48'59.506"N
		a27	802935.278	2193783.135	77°53'30.116"E	19°48'59.873"N
		a28	802990.357	2193766.240	77°53'31.997"E	19°48'59.293"N
		a29	803021.442	2193784.944	77°53'33.075"E	19°48'59.884"N
		a30	803047.121	2193785.605	77°53'33.957"E	19°48'59.891"N
		a31	803101.787	2193832.634	77°53'35.861"E	19°49'01.388"N