

Forest Proposal of “Rehabilitation and Upgrading to 4- Lane with paved shoulders configuration of Bilaspur- Katghora Section of NH-111 in the State of Chhattisgarh. Pkg.-I(Km 0.000 to Km. 53+300)

Alternative Study

The proposed project is widening of existing two lane highway in the District Bilaspur of State Chattisgarh. The option-1 is widening of existing Alignment with improvement. But due to poor geometry feature and sharp curve the existing carriageway was not found suitable for only improvement therefore alternative has been examined under the consideration of very less land acquisition and forest land diversion and new bypasses proposed and proposed alignment found suitable in option-2 for geometrically and as per IRC standard. None of further Alternative examined.

The proposed alignment (option-2) has neither crossed PF nor RF. There are some khasra of Revenue forest land coming in the alignment at some location collectively has total area of 24.585 Ha.

PROJECT DIRECTOR
NHAI, PIU, Bilaspur (C.G.)

Authorized Signatory

Map Showing Two Alternative option for Project

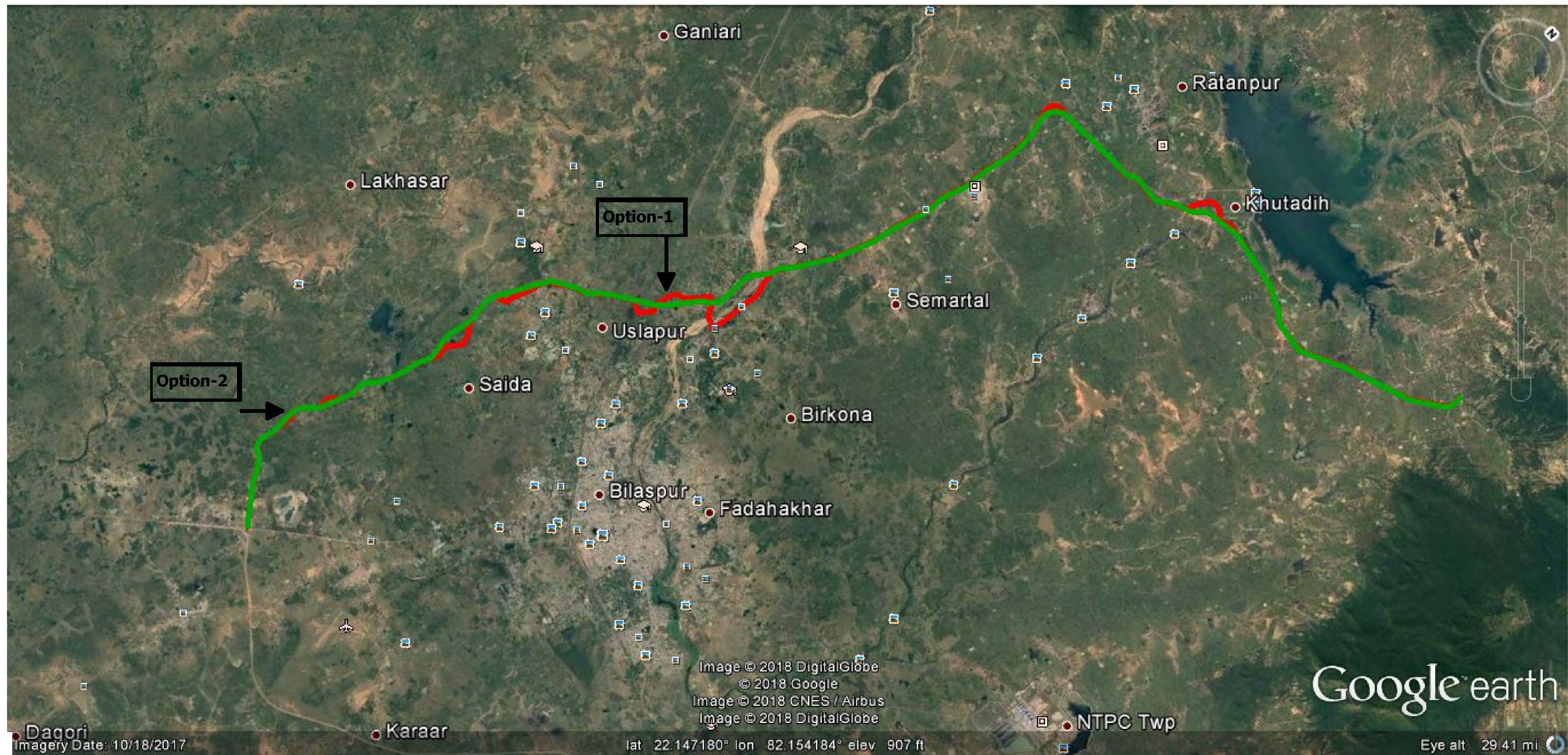

Legend

- Option 2 (Proposed)
- Option 1 (Alternative)

Rohit
PROJECT DIRECTOR
NHAI, PIU, Bilaspur (C.G.)