MAP SHOWING PROPOSED CA LAND FOR WATER PUMPING SYSTEM INCLUDING TRANSMISSION NETWORK & ACCESS ROADS

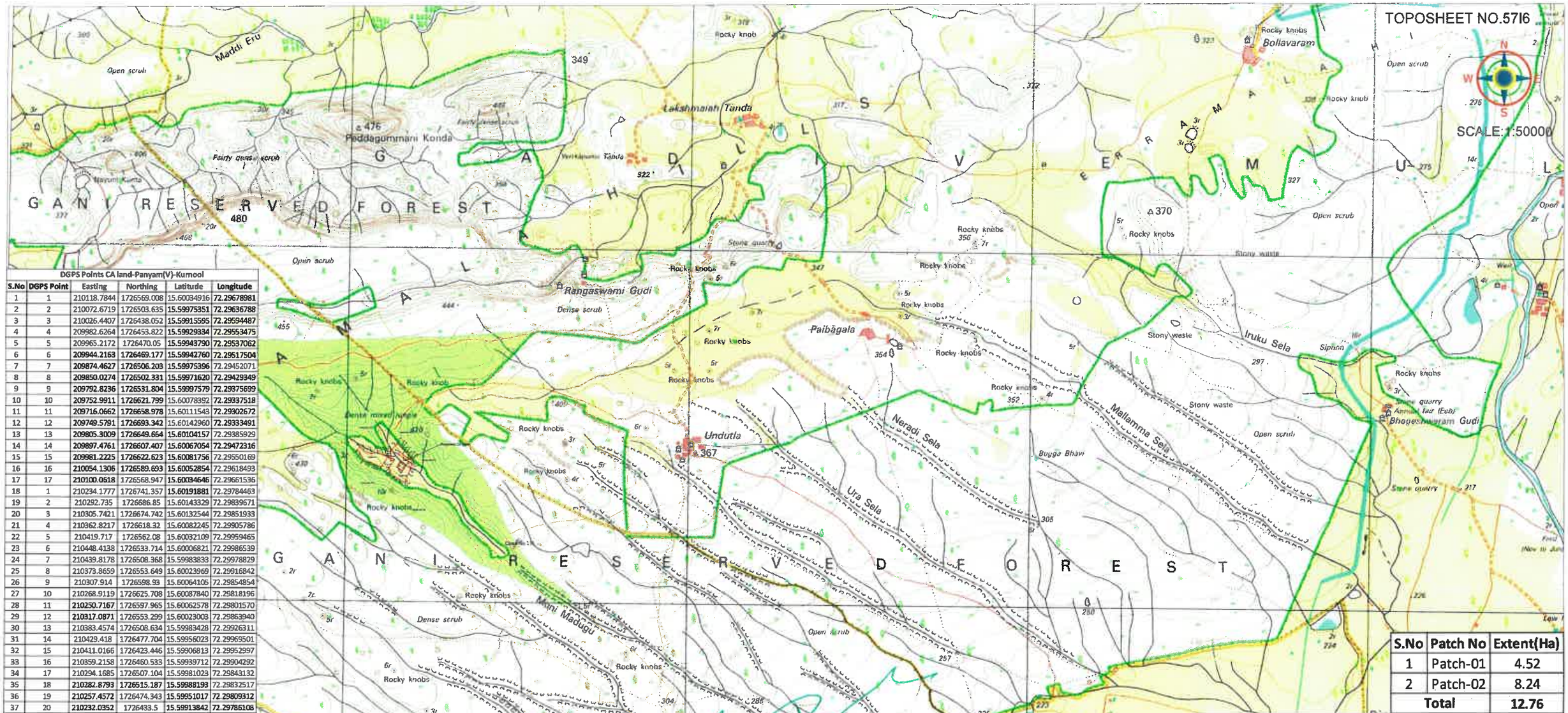

DGPS Points CA land-Panyam(V)-Kurnool					
S.No	DGPS Point	Easting	Northing	Latitude	Longitude
1	1	210118.7844	1726569.008	15.60034916	72.29678981
2	2	210072.6719	1726503.635	15.59975351	72.29636788
3	3	210026.4407	1726438.052	15.59915595	72.29594487
4	4	209982.6264	1726453.822	15.59929334	72.29553475
5	5	209965.2172	1726470.05	15.59943790	72.29537062
6	6	209944.2163	1726469.177	15.59942760	72.29517504
7	7	209874.4627	1726506.203	15.59975396	72.29452071
8	8	209850.0274	1726502.331	15.59971620	72.29429349
9	9	209792.8236	1726531.804	15.59997579	72.29375699
10	10	209752.9911	1726621.799	15.60078392	72.29337518
11	11	209716.0662	1726658.978	15.60111543	72.29302672
12	12	209749.5791	1726693.342	15.60142960	72.29333491
13	13	209805.3009	1726649.664	15.60104157	72.29385929
14	14	209897.4761	1726607.407	15.60067054	72.29472316
15	15	209981.2225	1726622.623	15.60081756	72.29550169
16	16	210054.1306	1726589.693	15.60052854	72.29618493
17	17	210100.0618	1726568.947	15.60034646	72.29661536
18	1	210234.1777	1726741.357	15.60191881	72.29784463
19	2	210292.735	1726686.85	15.60143329	72.29839671
20	3	210305.7421	1726674.742	15.60132544	72.29851933
21	4	210362.8217	1726618.32	15.60082245	72.29905786
22	5	210419.717	1726562.08	15.60032109	72.29959465
23	6	210448.4138	1726533.714	15.60006821	72.29986539
24	7	210439.8178	1726508.368	15.59983833	72.29978829
25	8	210373.8659	1726553.649	15.60023969	72.29916842
26	9	210307.914	1726598.93	15.60064105	72.29854854
27	10	210268.9119	1726625.708	15.60087840	72.29818196
28	11	210250.7167	1726597.965	15.60062578	72.29801570
29	12	210317.0871	1726553.299	15.60023003	72.29863940
30	13	210383.4574	1726508.634	15.59983428	72.29926311
31	14	210429.418	1726477.704	15.59956023	72.29969501
32	15	210411.0166	1726423.446	15.59906813	72.29952997
33	16	210359.2158	1726460.533	15.59939712	72.29904292
34	17	210294.1685	1726507.104	15.59981023	72.29843132
35	18	210282.8793	1726515.187	15.59988193	72.29832517
36	19	210257.4572	1726474.343	15.59951017	72.29809312
37	20	210232.0352	1726433.5	15.59913842	72.29786108
38	21	210249.2569	1726423.947	15.59905412	72.29802267
39	22	210307.0649	1726385.226	15.59871107	72.29856589
40	23	210333.1404	1726422.88	15.59905409	72.29880440
41	24	210357.0487	1726457.404	15.59936861	72.29902309
42	25	210409.6609	1726419.449	15.59903188	72.29951781
43	26	210386.7254	1726351.822	15.59841854	72.29931209
44	27	210351.627	1726256.503	15.59755373	72.29899632
45	28	210338.0946	1726232.714	15.59733735	72.29887304
46	29	210261.2635	1726278.059	15.59773804	72.29815180
47	30	210199.0186	1726314.796	15.59806266	72.29756748
48	31	210197.5438	1726317.18	15.59808402	72.29755345
49	32	210141.4654	1726366.413	15.59852220	72.29702511
50	33	210149.0194	1726387.834	15.59871651	72.29709296
51	34	210123.7323	1726407.395	15.59889026	72.29685503
52	35	210142.155	1726440.266	15.59918922	72.29702280
53	36	210160.5794	1726473.137	15.59948818	72.29719058
54	37	210204.9759	1726536.047	15.60006138	72.29759532
55	38	210121.0769	1726565.822	15.60032065	72.29681154
56	39	210122.1349	1726568.803	15.60034769	72.29682105
57	40	210152.0893	1726584.95	15.60049694	72.29709825
58	41	210154.6255	1726645.138	15.60104077	72.29711476
59	42	210212.3351	1726710.193	15.60163488	72.29764479

S.No	Patch No	Extent(Ha)
1	Patch-01	4.52
2	Patch-02	8.24
Total		12.76

OWNER: HIMACHAL INFRACON PRIVATE LIMITED

PROJECT: INTEGRATED CORRIDOR
(FOR LAYING OF TRANSMISSION LINE, PIPE NETWORK & ROAD)

DRAWING TITLE: PROPOSED CA LAND

AUTHORIZATION:

District Forest Officer
KURNOOL

Forest Beat Officer
Gani

Forest Range Officer (FAC)
Nimmcot Range

FOREST SECTION OFFICER
BETHAMCHERLA.

For Himachal Infracon Pvt. Ltd.,

Authorized Signatory

PRINT SIZE	DATE	DRAWING NO.	REV.	PREPARED BY
A3	12.04.22	PINNA - PIPE/TRAN - 01		MJ

MAP SHOWING PROPOSED CA LAND FOR WATER PUMPING SYSTEM INCLUDING TRANSMISSION NETWORK & ACCESS ROADS

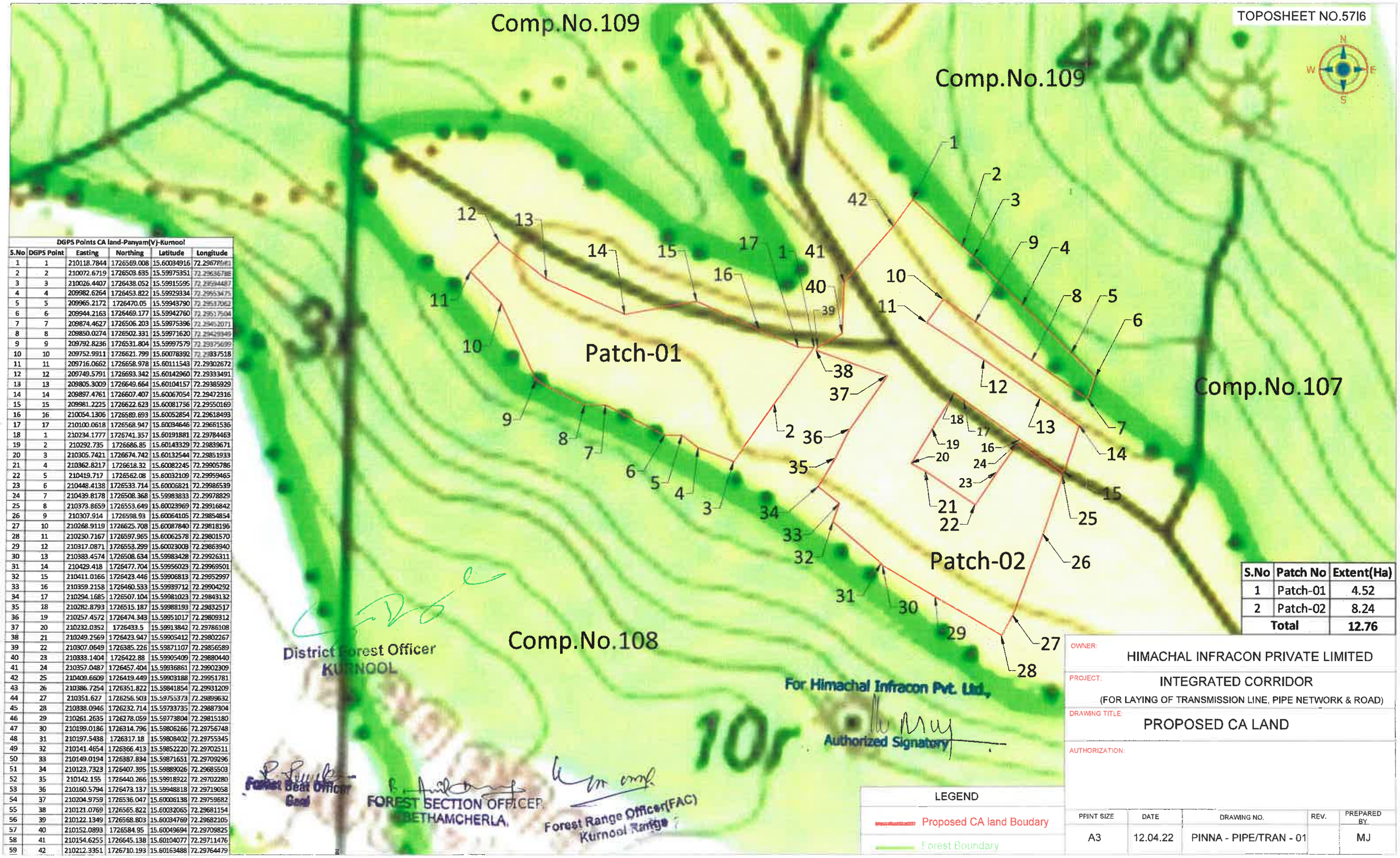

S.No	Patch No	Extent(Ha)
1	Patch-01	4.52
2	Patch-02	8.24
Total		12.76

PRINT SIZE	DATE	DRAWING NO.	REV.	PREPARED BY
A3	12.04.22	PINNA - PIPE/TRAN - 01		MJ

DGPS Points CA land-Panyam(V)-Kurnool

S.No	DGPS Point	Easting	Northing	Latitude	Longitude
1	1	210118.7844	1726569.008	15.60084916	72.29678983
2	2	210072.6719	1726503.635	15.59975351	72.29636788
3	3	210026.4407	1726438.052	15.59915595	72.29594487
4	4	209982.6264	1726453.822	15.59929334	72.29553475
5	5	209965.2172	1726470.05	15.59943790	72.29537062
6	6	209944.2163	1726469.177	15.59942760	72.29517504
7	7	209874.4627	1726506.203	15.59975396	72.29452071
8	8	209850.0274	1726502.331	15.59971620	72.29429349
9	9	209792.8236	1726531.804	15.59997579	72.29375699
10	10	209752.9911	1726621.799	15.60078392	72.29337518
11	11	209716.0662	1726658.978	15.60111543	72.29302672
12	12	209749.5791	1726693.342	15.60142960	72.29333491
13	13	209805.3009	1726649.664	15.60104157	72.29385929
14	14	209897.4761	1726607.407	15.60067054	72.29472316
15	15	209981.2225	1726622.623	15.60081756	72.29550169
16	16	210054.1306	1726589.693	15.60052854	72.29618493
17	17	210100.0618	1726568.947	15.60034646	72.29661536
18	1	210234.1777	1726741.357	15.60191881	72.29784463
19	2	210292.735	1726686.85	15.60143329	72.29839671
20	3	210305.7421	1726674.742	15.60132544	72.29851933
21	4	210362.8217	1726618.32	15.60082245	72.29905786
22	5	210419.717	1726562.08	15.60032109	72.29959465
23	6	210448.4138	1726533.714	15.60006821	72.29986539
24	7	210439.8178	1726508.368	15.59983833	72.29978829
25	8	210373.8659	1726553.649	15.60023969	72.29916842
26	9	210307.914	1726598.93	15.60064105	72.29854854
27	10	210268.9119	1726625.708	15.60087840	72.29818196
28	11	210250.7167	1726597.965	15.60062578	72.29801570
29	12	210317.0871	1726553.299	15.60023009	72.29863940
30	13	210383.4574	1726508.634	15.59983428	72.29926311
31	14	210429.418	1726477.704	15.59956029	72.29969501
32	15	210411.0166	1726423.446	15.59906813	72.29952997
33	16	210359.2158	1726460.533	15.59939712	72.29904292
34	17	210294.1685	1726507.104	15.59981023	72.29843132
35	18	210282.8793	1726515.187	15.59988193	72.29832517
36	19	210257.4572	1726474.343	15.59951017	72.29809312
37	20	210232.0352	1726433.5	15.59913842	72.29786108
38	21	210249.2569	1726423.947	15.59905412	72.29802267
39	22	210307.0649	1726385.226	15.59871107	72.29856589
40	23	210333.1404	1726422.88	15.59905409	72.29880440
41	24	210357.0487	1726457.404	15.59936861	72.29902309
42	25	210409.6609	1726419.449	15.59903188	72.29951781
43	26	210386.7254	1726351.822	15.59841854	72.29931209
44	27	210351.627	1726256.503	15.59755373	72.29899632
45	28	210338.0946	1726232.714	15.59733735	72.29887304
46	29	210261.2635	1726278.059	15.59773804	72.29815180
47	30	210199.0186	1726314.796	15.59806266	72.29756748
48	31	210197.5438	1726317.18	15.59808402	72.29755345
49	32	210141.4654	1726366.413	15.59852220	72.29702511
50	33	210149.0194	1726387.834	15.59871651	72.29709296
51	34	210123.7323	1726407.395	15.59889026	72.29685503
52	35	210142.155	1726440.266	15.59918922	72.29702280
53	36	210160.5794	1726473.137	15.59948818	72.29719058
54	37	210204.9759	1726536.047	15.60006138	72.29759682
55	38	210121.0769	1726565.822	15.60032065	72.29681154
56	39	210122.1349	1726568.803	15.60034769	72.29682105
57	40	210152.0893	1726584.95	15.60049694	72.29709825
58	41	210154.6255	1726645.138	15.60104077	72.29711476
59	42	210212.3351	1726710.193	15.60163488	72.29764479