

**Degraded scheme
Compensatory Afforestation
(Diversion 0.600 Ha.)**

Village: Rampura Vadla
Taluka: Palanpur
Dist.: Banaskantha
Survey no.: 31/pt.
Ha: 2.00
Range: Palanpur

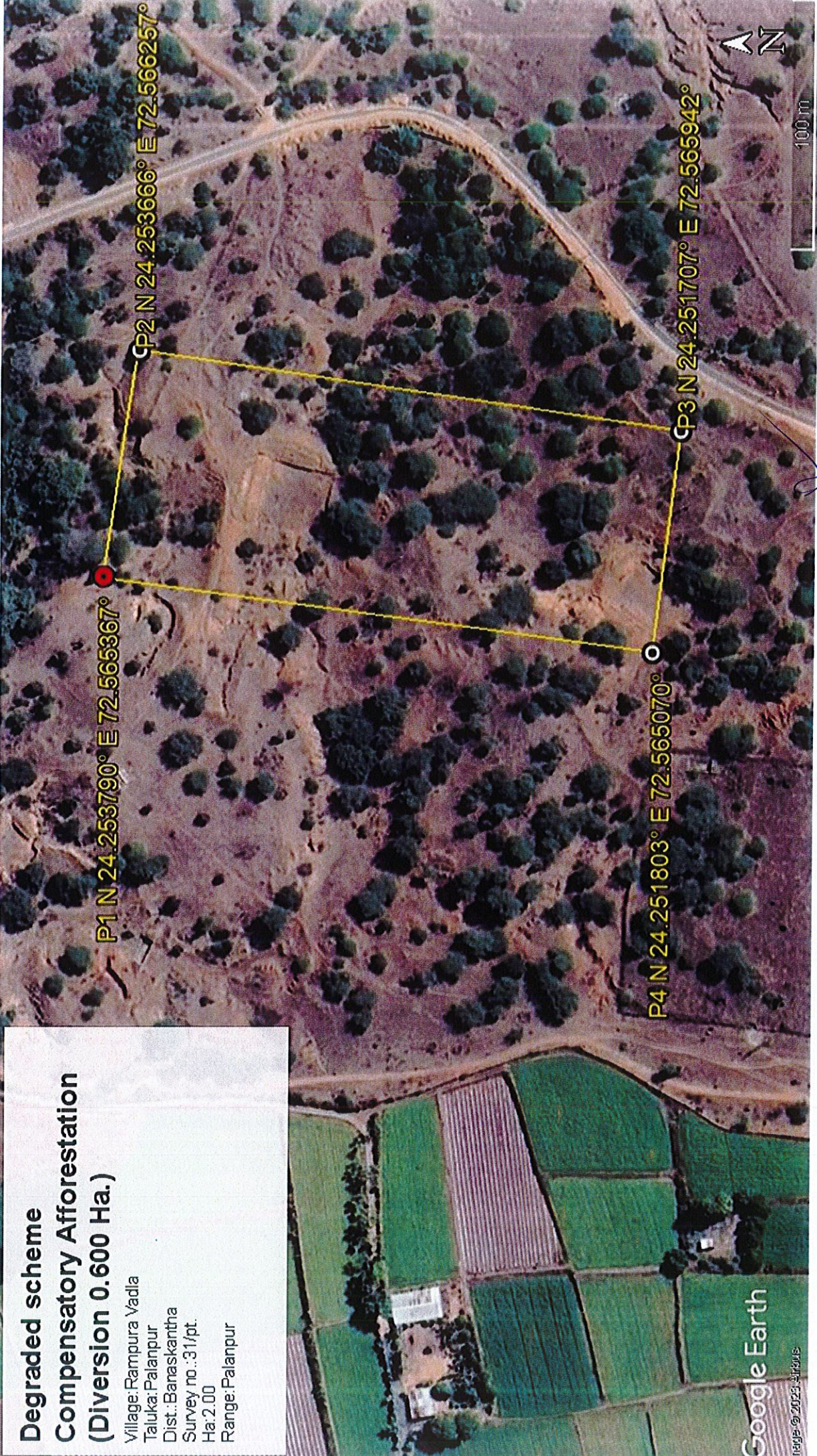

(P. J. Chaudhari)
Deputy Conservator of Forest
Banaskantha - Palanpur

71