

VILLAGE :- PIMPALKHUTA  
TALUKA :- SINDKHED-RAJA  
DISTRICT :- BULDHANA  
SCALE :- 1:10,000

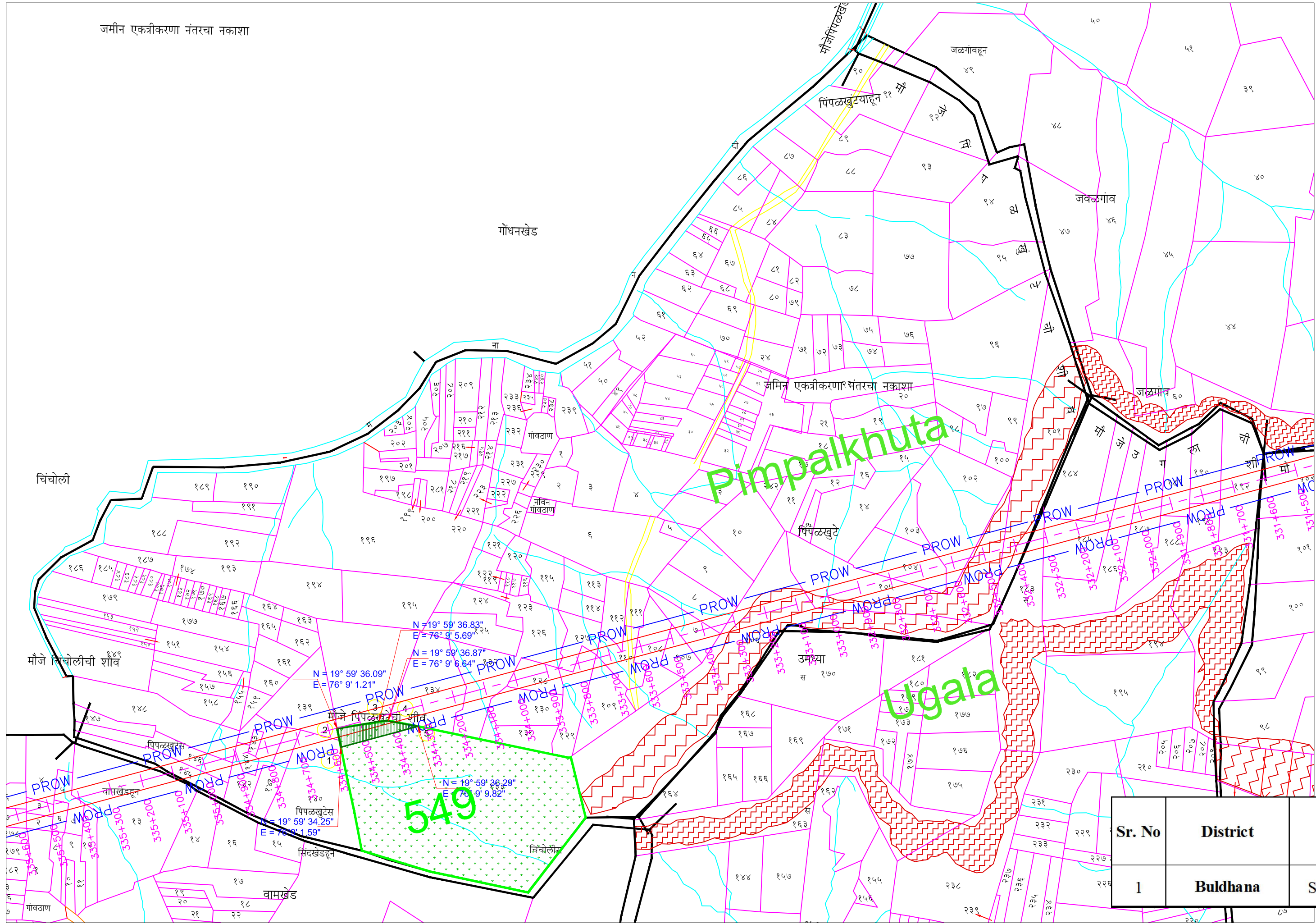

PIMPALKHUTA (CH 334+300 to 334+600)				
Sr.No	Northing	Easting	Latitude	Longitude
1	2211103.254	620353.946	19° 59' 34.25"	76° 9' 1.59"
2	2211159.749	620342.682	19° 59' 36.09"	76° 9' 1.21"
3	2211183.385	620472.501	19° 59' 36.83"	76° 9' 5.69"
4	2211184.719	620500.371	19° 59' 36.87"	76° 9' 6.64"
5	2211167.485	620592.706	19° 59' 36.29"	76° 9' 9.82"

Sr. No	District	Taluka	Village	Survey Plot No.	Chainage	Forest Area in Ha
1	Buldhana	Sindkhed-raja	Pimpalkhuta	133	334+300 to 334+600	0.99



LEGEND:		
	AFFECTED FOREST	
	COMPARTMENT BOUNDARY	
	CENTER LINE	
	CARRIAGEWAY	
	PROPOSED ROW	
	VILLAGE BOUNDARY	

NO.	DATE	REVISION	DRAWN	CHECKED	APPROVED
R1	23.12.16	GENERALLY MODIFIED	KSP	SLS	MKG

SCALE:	1:10000
--------	---------

OWNER CLIENT:	MAHARASHTRA STATE ROAD DEVELOPMENT CORPORATION LTD.
---------------	---

DESIGN CONSULTANT:	STUP Consultants Pvt. Ltd. In joint venture with Ernest & Young LLP
--------------------	--

PROJECT:	CONSULTANCY SERVICES FOR PREPARATION OF FEASIBILITY STUDY AND DETAILED PROJECT REPORT OF ACCESS CONTROLLED NAGPUR - MUMBAI SUPER COMMUNICATION EXPRESSWAY PKG-II - AMRAVATI REVENUE DIVISION.
----------	---

TITLE:	GEO REFERENCE MAP WITH COMPARTMENT BOUNDARY AT CH. 334+300 to 334+600 (PIMPALKHUTA VILLAGE)
--------	---

PURPOSE OF ISSUE	FOR APPROVAL
DRG. NO.	8200-00/E/HD-0813 (R1)
DATE : 30.08.16	DRAWN KSP
DESIGN SLS	CHECKED DBJ
	APPROVED MKG

DESIGN	CHECKED	APPROVED
SLS	DBJ	MKG



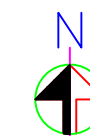

VILLAGE : - PALASKHED ZALTA  
TALUKA : - DEOULGAON-RAJA  
DISTRICT : - BULDHANA  
SCALE :- 1:10,000

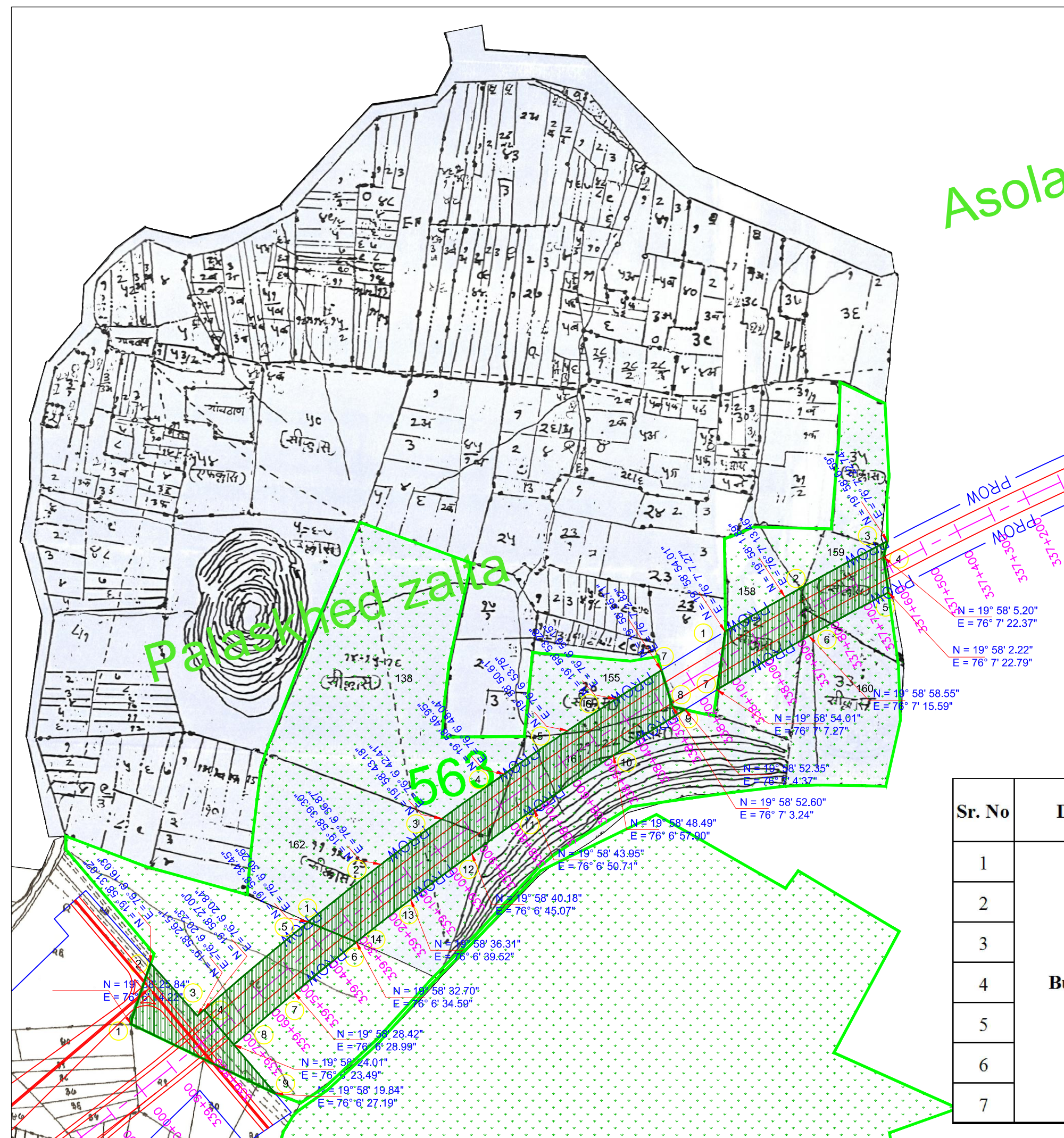

Asola

PALASKHED ZALTA (CH 337+575 to 338+150)				
Sr.No	Northing	Easting	Latitude	Longitude
1	2209843.543	617039.859	19° 58' 54.01"	76° 7' 7.27"
2	2210087.14	617218.063	19° 58' 1.89"	76° 7' 13.46"
3	2210233.297	617486.815	19° 58' 6.59"	76° 7' 22.74"
4	2210190.537	617476.504	19° 58' 5.20"	76° 7' 22.37"
5	2210098.909	617489.14	19° 58' 2.22"	76° 7' 22.79"
6	2209984.71	617280.7124	19° 58' 58.55"	76° 7' 15.59"
7	2209843.543	617039.859	19° 58' 54.01"	76° 7' 7.27"

PALASKHED ZALTA (CH 338+254 to 339+317)				
Sr.No	Northing	Easting	Latitude	Longitude
1	2209234.985	615968.1453	19° 58' 34.45"	76° 6' 30.26"
2	2209385.59	616159.1854	19° 58' 39.30"	76° 6' 36.87"
3	2209505.926	616319.3874	19° 58' 43.18"	76° 6' 42.41"
4	2209622.849	616482.471	19° 58' 46.95"	76° 6' 48.04"
5	2209736.41	616648.452	19° 58' 50.61"	76° 6' 53.78"
6	2209819.312	616774.8513	19° 58' 53.28"	76° 6' 58.15"
7	2209894.977	616894.3828	19° 58' 55.71"	76° 7' 2.82"
8	2209799.593	616922.8615	19° 58' 52.60"	76° 7' 3.24"
9	2209791.965	616955.9704	19° 58' 52.35"	76° 7' 4.37"
10	2209672.141	616768.7014	19° 58' 48.49"	76° 6' 57.90"
11	2209531.033	616560.5331	19° 58' 43.95"	76° 6' 50.71"
12	2209414.257	616397.305	19° 58' 40.18"	76° 6' 45.07"
13	2209294.044	616236.9978	19° 58' 36.31"	76° 6' 39.52"
14	2209182.281	616094.4017	19° 58' 32.70"	76° 6' 34.59"

Sr. No	District	Taluka	Village	Survey Plot No.	New Gutt No.	Chainage	Affected area of Gutt No.	Forest Area in Ha
1	Buldhana	Deoulgaon-raj	Palaskhed Zalta	32	158	337+575 to 338+150	2.98	5.95
2				33	160		0.30	
3				34	159		2.67	
4				11-12-13.	162	338+254 to 339+317	5.35	13.02
5				14-15-16	138		1.24	
6				20	155		1.62	
7				21-22	161		4.81	



LEGEND:	
	AFFECTED FOREST
	COMPARTMENT BOUNDARY
	CENTER LINE
	CARRIAGEWAY
	PROPOSED ROW
	VILLAGE BOUNDARY

NO.	DATE	REVISION	DRAWN	CHECKED	APPROVED
R1	23.12.16	GENERALLY MODIFIED	KSP	SLS	MKG

SCALE:  
1:10000

OWNER CLIENT:  
  
MAHARASHTRA STATE ROAD  
DEVELOPMENT CORPORATION LTD.

DESIGN CONSULTANT:  
  
STUP Consultants Pvt. Ltd.  
In joint venture with  
Ernest & Young LLP

PROJECT:  
CONSULTANCY SERVICES FOR PREPARATION OF  
FEASIBILITY STUDY AND DETAILED PROJECT REPORT OF  
ACCESS CONTROLLED NAGPUR - MUMBAI  
SUPER COMMUNICATION EXPRESSWAY  
PKG-II - AMRAVATI REVENUE DIVISION.

TITLE:  
GEO REFERENCE MAP WITH  
COMPARTMENT BOUNDARY  
AT CH. 337+575 to 339+317  
(PALASKHED ZALTA VILLAGE)

PURPOSE OF ISSUE		FOR APPROVAL	
DRG. NO. 8200-00/E/HD-0814 (R1)			
DATE : 30.08.16		DRAWN KSP	
DESIGN	CHECKED	APPROVED	
SLS	DBJ	MKG	



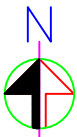

VILLAGE : - PALASKHED MALAKDEO  
TALUKA : - DEOULGAON-RAJA  
DISTRICT : - BULDHANA  
SCALE :- 1:10,000

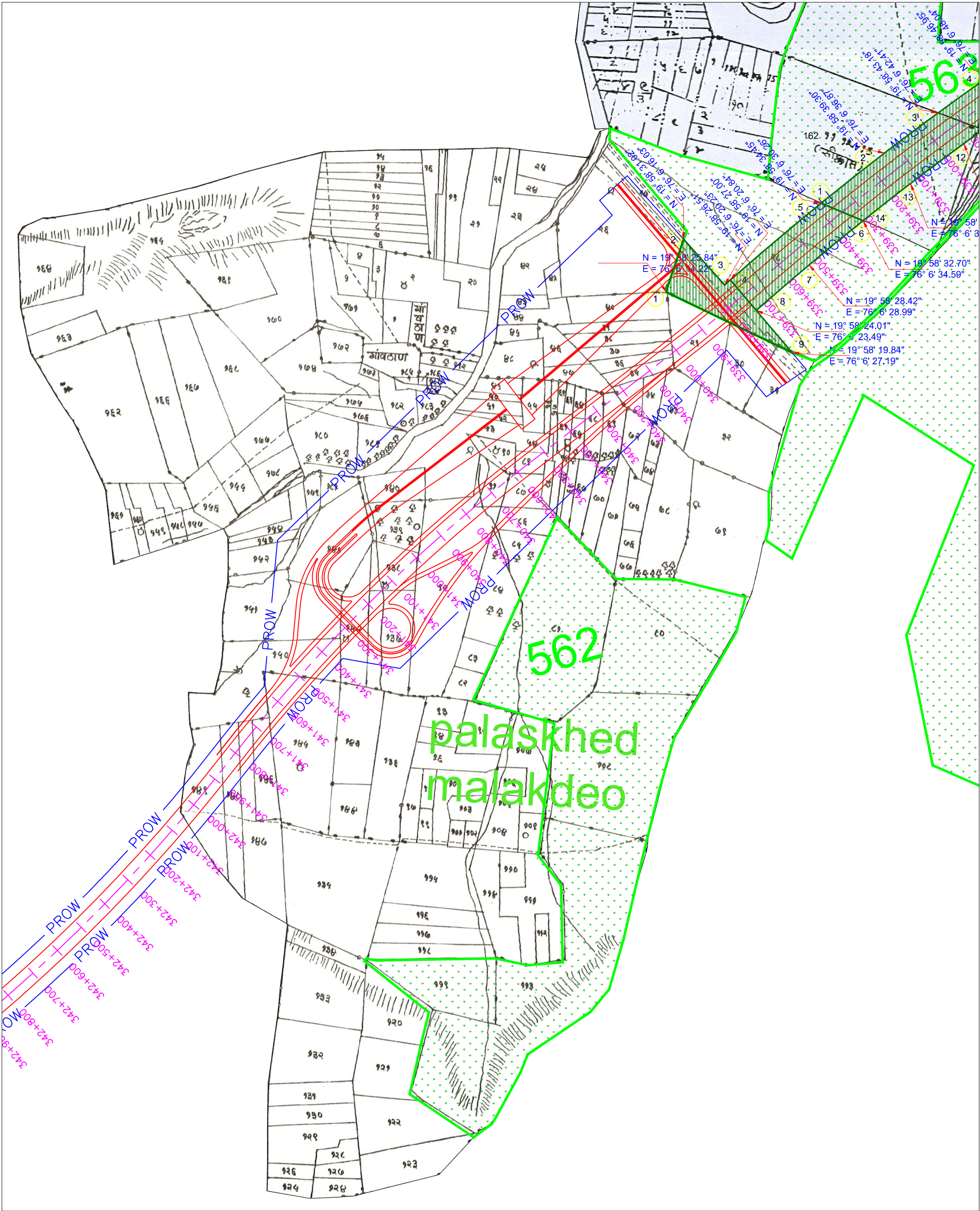

PALASKHED MALAKDEO (CH 339+317 to 339+900)				
Sr.No	Northing	Easting	Latitude	Longitude
1	2208967.33	615503.672	19° 58' 25.84"	76° 6' 14.22"
2	2209127.029	615555.2139	19° 58' 31.02"	76° 6' 16.03"
3	2208988.979	615678.3495	19° 58' 26.51"	76° 6' 20.23"
4	2209004.35	615695.775	19° 58' 27.00"	76° 6' 20.84"
5	2209234.985	615968.1453	19° 58' 34.45"	76° 6' 30.26"
6	2209182.281	616094.4017	19° 58' 32.70"	76° 6' 34.59"
7	2209049.446	615932.3438	19° 58' 28.42"	76° 6' 28.99"
8	2208912.85	615773.444	19° 58' 24.01"	76° 6' 23.49"
9	2208785.256	615881.749	19° 58' 19.84"	76° 6' 27.19"

Sr. No	District	Taluka	Village	Survey Plot No.	Chainage	Forest Area in Ha
1	Buldhana	Deoulgaon-raja	Palaskhed Malakdeo	28	339+317 to 339+900	8.34

LEGEND:	
	AFFECTED FOREST
	COMPARTMENT BOUNDARY
	CENTER LINE
	CARRIAGEWAY
	PROPOSED ROW
	VILLAGE BOUNDARY



NO.	DATE	REVISION	DRAWN	CHECKED	APPROVED
R1	23.12.16	GENERALLY MODIFIED	KSP	SLS	MKG

SCALE:

1:10000

OWNER CLIENT:



MAHARASHTRA STATE ROAD  
DEVELOPMENT CORPORATION LTD.

DESIGN CONSULTANT:



STUP Consultants Pvt. Ltd.  
In joint venture with  
Ernest & Young LLP



PROJECT:

CONSULTANCY SERVICES FOR PREPARATION OF  
FEASIBILITY STUDY AND DETAILED PROJECT REPORT OF  
ACCESS CONTROLLED NAGPUR - MUMBAI  
SUPER COMMUNICATION EXPRESSWAY  
PKG-II - AMRAVATI REVENUE DIVISION.

TITLE:

GEO REFERENCE MAP WITH  
COMPARTMENT BOUNDARY  
AT CH. 339+317 to 339+900  
PALASKHED MALAKDEO

PURPOSE OF ISSUE FOR APPROVAL

DRG. NO. 8200-00/E/HD-0816 (R1)

DATE : 02.11.16 DRAWN KSP

DESIGN	CHECKED	APPROVED
SLS	DBJ	MKG