

No. H43Q10
Scale 1:50,000

H43Q5	H43Q8	H43Q13
H43Q6	H43Q10	H43Q14
H43Q7	H43Q11	H43Q15

Survey of India
No. 2007
Part 118

CONVENTIONAL SYMBOLS

Boundary lines	...
Railways	...
Roads	...
Water bodies	...
Buildings	...
Vegetation	...
Spot heights	...
Contours	...
Grid lines	...
Other symbols	...

NOTES

1. Contour interval 10 meters.

2. Spot heights are shown in feet and meters.

3. The official language of the Survey of India is English.

4. All measurements are in meters.

5. The datum is Mean Sea Level.

6. The projection is UTM.

7. The scale is 1:50,000.

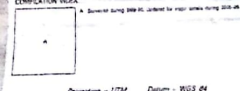

PROJECTION - UTM
DATUM - WGS 84
Magnetic Variation from True North about 1/2 East in 2005
Scale 1:50,000

For further details refer the map sheet printed
Director
National Geo-Information Data Centre
Survey of India, Sector 22 A
Chowkpati
Fax: 011-2646471

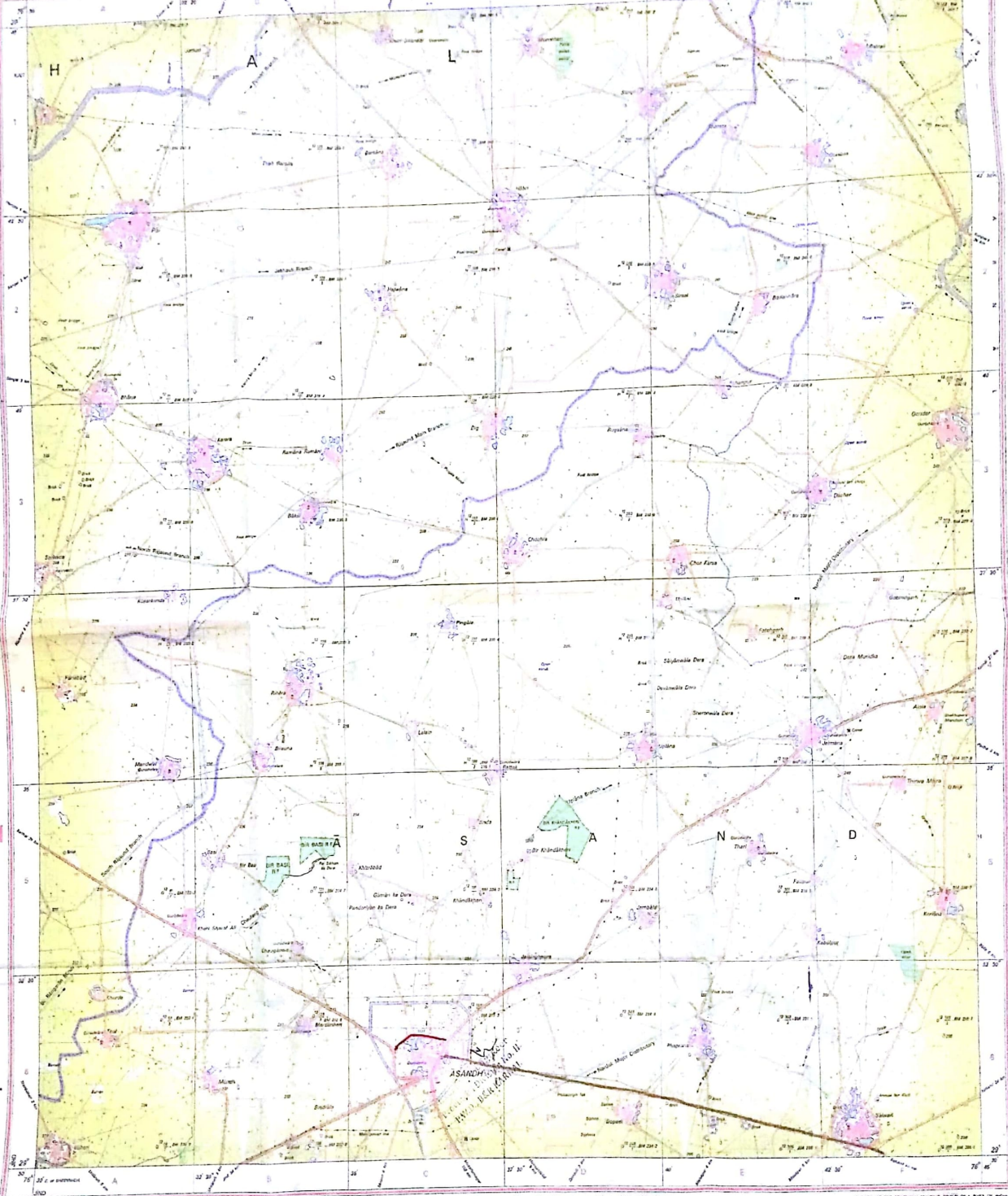

Map No. H43Q10 of Series G2C - 50000-118
Published under the direction of Major General M. Gupta Rao, Director, Survey of India, Dehra Dun, U.P. (India)
Survey of India, Directorate of Survey, Plot No. 22, Connaught Place, New Delhi - 110028 (India)
Department of Science & Technology, Government of India