निर्यात के लिए नहीं NOT FOR EXPORT

OPEN SERIES MAP

No. F42R4

Scale 1:50,000

F42Q15 (41K/16)	F42R3 (41O/3) Amreli GUJARĀT	F42R7 (41O/7)
F42Q16 (41K/16) Jūnāgadh GUJARĀT	F42R4 (41O/4)	F42R8 (41O/8)
Diu GUJARĀT F42W13 (41L/13)	F42X1 (41P/1)	F42X5 (41P/5) Arabian Sea

भारतीय सर्वेक्षण विभाग | SURVEY OF INDIA

1st Edition 2011. Price : Rs. 70/-

CONVENTIONAL SYMBOLS

Express highway: with toll; with bridge; with distance stone
Roads, metalled: according to importance
Roads, double carriageway: according to importance
Unmetalled road. Cart-track. Pack-track with pass. Foot-path
Streams: with track in bed; undefined. Canal
Dams: masonry or rock-filled; earthwork. Weir
River: dry with water channel; with island & rocks. Tidal river
Submerged rocks. Shoal. Swamp. Reeds
Wells: lined; unlined. Tube-well. Spring. Tanks: perennial; dry
Embankments: road or rail; tank. Broken ground
Railways, broad gauge: double; single with station; under constrn
Railways, other gauges: double; single with distance stone; do.
Mineral line or tramway. Kiln. Cutting with tunnel
Contours with sub-features. Rocky slopes. Cliffs
Sand features:(1)flat. (2)sand-hills(permanent). (3)dunes(shifting)
Towns or Villages: inhabited; deserted. Fort
Huts: permanent; temporary. Tower. Antiquities
Temple. Chhatri. Church. Mosque. Idgāh. Tomb. Graves
Lighthouse. Lightship. Buoys: lighted; unlighted. Anchorage
Mine. Vine on trellis. Grass. Scrub
Palms: palmyra; other. Plantain. Conifer. Bamboo. Other trees
Areas: cultivated; wooded. Surveyed tree
Boundary, international
" state: demarcated; undemarcated
" district: subdivision; tahsīl or tāluk; forest
Boundary pillars: surveyed; unlocated
Heights, triangulated: station; point; approximate △200 ·200 ·200
Bench-mark: geodetic; tertiary; canal BM 63·3 BM 63·3
Post office. Overhead tank
Rest house or Inspection bungalow. Circuit house. Police station
Camping ground. Forest: reserved; protected. RF PF
Spaced names: administrative; locality or tribal KIKRI NĀGA
Hospital. Dispensary. Veterinary: Hospital / Dispensary
Aerodrome. Helipad. Tourist site
Power line: with pylons surveyed; with poles unsurveyed

NOTES :-

Heights and contours have not been shown.
A relative height, e.g., 8, represents the approximate height, in metres, between the top and bottom of a steep slope.
Gir Reserved Forest area is not included in any tāluk, but is part of Jūnāgadh District.
Tanks, shown dry, in this area usually contains water from July to december.
Dhāntarvādi Nadi is generally fordable from December to May.

COMPILATION INDEX

A. Surveyed during 1966-67. Updated for major details during 2005-06.

Projection - UTM Datum - WGS 84

Magnetic Variation from True North about $\frac{1}{2}$° West in 2005.
(Decreasing by about 1' annually).

500 m to 1 cm 1:50,000 2 cm to 1 km

Metres 1000 500 0 1 2 3 Kilometres

For further details about this map, please contact
Director
Gujarāt, Damān & Diu Geo-Spatial Data Centre
Survey of India, Sector-10(A)
Gāndhīnagar.

WEBSITE - www.surveyofindia.gov.in

Reproduction in whole or part by any means is prohibited without the written permission of Survey of India, the National Mapping Agency.

© GOVERNMENT OF INDIA COPYRIGHT, 2011.

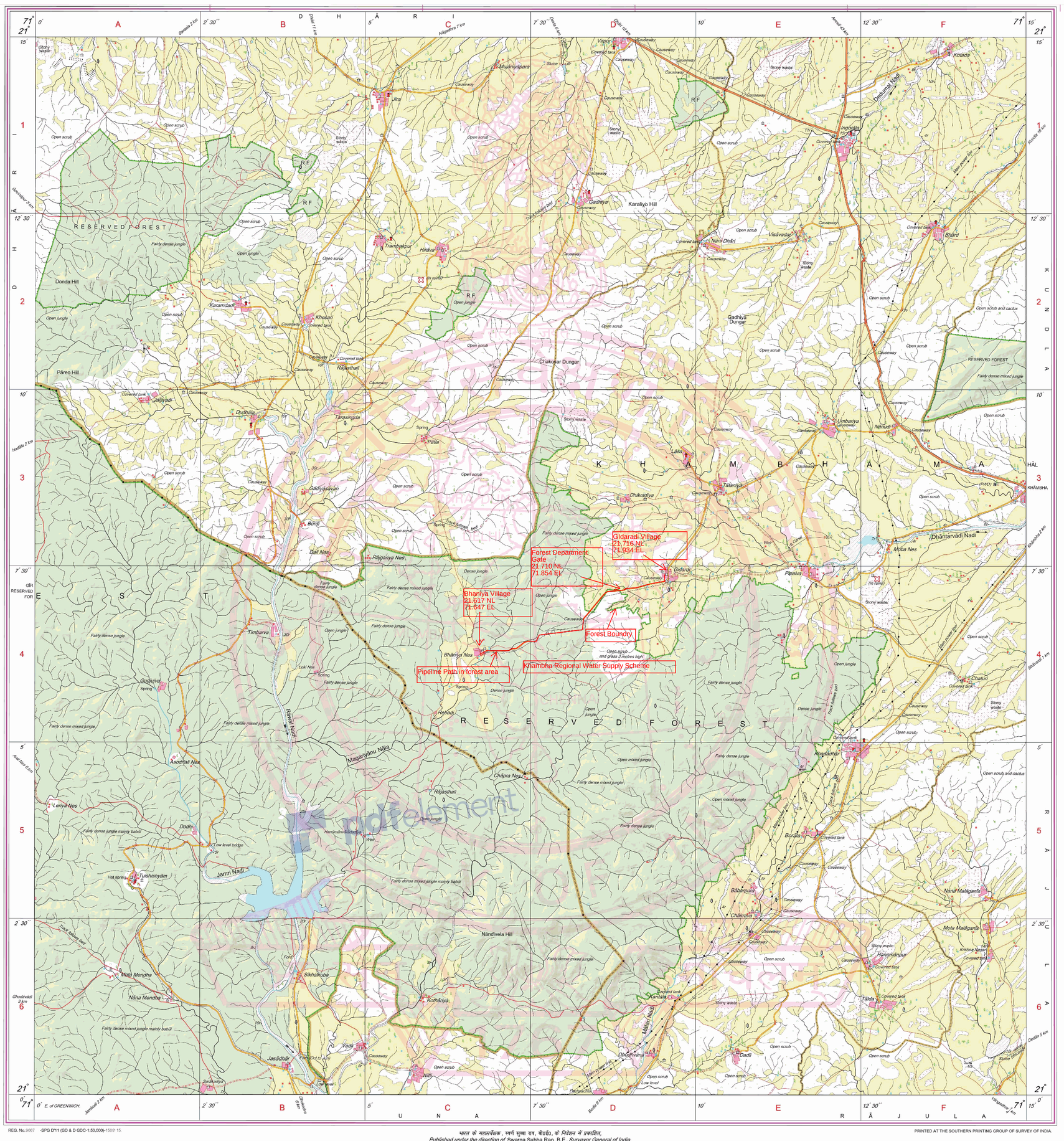
Gidaradi Village
21.716 NL
71.934 EL
Forest Department Gate
21.710 NL
71.854 EL
Bhaniya Village
21.617 NL
71.647 EL
Forest Boundry
Pipeline Path in forest area
Khambha Regional Water Supply Scheme
RESERVED FOREST
Gir RESERVED FOREST
Donda Hill
Karaliyo Hill
Gadhiya Dungar
Chakosar Dungar
Nandivela Hill
Dhāntarvādi Nadi
Jamni Nadi
Magariyanu Nala
Rajasthali
Chāpra Nes
Tulshishyām
Hot spring
Mota Mendha
Nāna Mendha
Sikhakuba
Jasādhār
Kotharīya
Vadli
Nili
Dhodhivana
Dadli
Kantala
Mālavi Nadi
Bābarpura
Chākrāva
Borala
Khadadhar
Nāna Māliganis
Mota Māliganis
Hanumānpur
Tālāla
Bhārd
Kotada
Ingorāla
Pipalva
Gidardi
Gadhiya
Visāvadar
Nāni Dhāri
Umbariya
Nānudi
Talaniya
Dhāvadiya
Lāsa
Mōba Nes
Chātari
Kāmbhā
Dedumal Nesh
Dedāla 5 km
Valagadhna 7 km
Shāliyā 5 km
Kunāla 18 km
Nāgeshwar 5 km
Ghodhivadi 3 km
Hadāla 2 km
Jambudi 5 km
Ajal Nes 6 km
Gōvindpur 4 km
Dhāli 11 km
Sarālā 2 km
Nāgeshwar 7 km
Ghōgā 6 km
Sāsan 10 km
Amrēli 43 km
Kunāla 18 km
Shāliyā 5 km
Dedāla 5 km
Valagadhna 7 km
Bhāla 6 km
Dhōdhadhār 6 km
Sarālādiyā
Kāmbhā
Kāmbhā Nesh
Kāmbhā Nesh
Kāmbhā Nesh