

SOI TOPOSHEET SHOWING THE FOREST AREA PROPOSED TO BE DIVERTED FOR 400 KV DC TRANSMISSION LINE FROM BONGAIGAON S/S TO NANGALBIBRA S/S UNDER EAST & NORTH GARO HILLS (T) DIVISION, MEGHALAYA (SCALE:-1:50,000)



निर्वात के लिए नहीं NOT FOR EXPORT

OPEN SERIES MAP

No. G46M9

Scale 1:50,000

Dhubri ASSAM G46G8 (78J12)	G46G12 (78J12) Golapara ASSAM	G46G16 (78J16)
G46M5 (78K5)	G46M9 (78K9) East Garo Hills MEGHALAYA	G46M13 (78K13)
G46M6 (78K6)	G46M10 (78K10)	G46M14 (78K14) Khāsi Hills MEGHALAYA

1 Dhubri, ASSAM  
2 Kāmrūp, ASSAM  
3 West Garo Hills, MEGHALAYA

भारतीय सर्वेक्षण विभाग

SURVEY OF INDIA

1st Edition 2018

Price : ₹ 118/-

CONVENTIONAL SYMBOLS

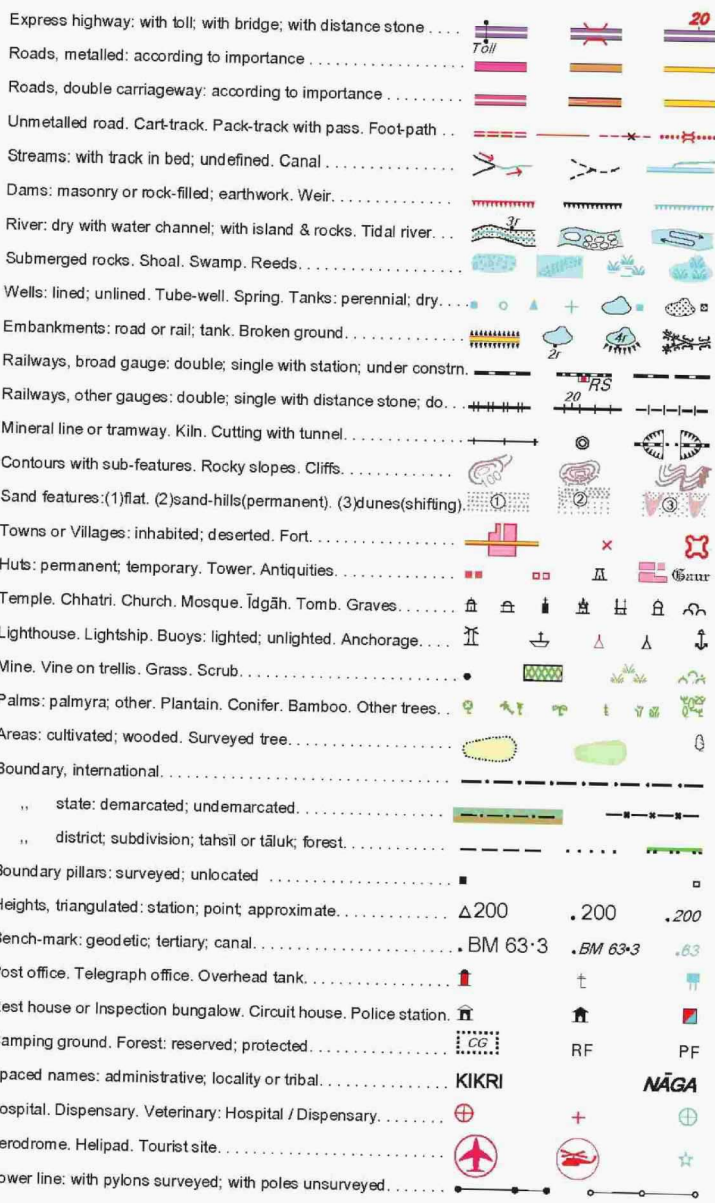

REFERENCES

NH-57 National Highway No. 37  
WB Wooden Bridge

NH-29 National Highway No. 51  
BB Bamboo Bridge

NOTES

Heights and Contours have not been shown.  
A relative height, e.g., 8, represents the approximate height, in metres, between the top and bottom of a steep slope.  
The State boundary between Assam and Meghalaya shown in this map is as interpreted from the North Eastern area (Reorganisation) Act, 1971 but has yet to be verified.  
Name and boundaries of subdivisions of Garo Hills District, in this sheet, have not been shown for want of reliable information.  
John or temporarily cultivated areas occur throughout the jungle; they are normally abandoned after 2-3 years and are not shown.

COMPILED INDEX

A. Surveyed from 1963-64. Updated for major details during 2005-06.

Projection - UTM Datum - WGS 84

Magnetic Variation from True North about 1/4° West in 2005.  
(Decreasing by about 1' annually)

1:50,000

500 m to 1 cm  
2 cm to 1 km  
3 Kilometres

For further details about this map, please contact

Director  
Assam & Nagaland Geo-Spatial Data Centre  
Survey of India, Ganeshguri Chānlāi, Dispur  
Guwahati.

WEBSITE - www.surveyofindia.gov.in

Reproduction in whole or part by any means is prohibited  
without the written permission of Survey of India, the  
National Mapping Agency.

GOVERNMENT OF INDIA COPYRIGHT, 2018.

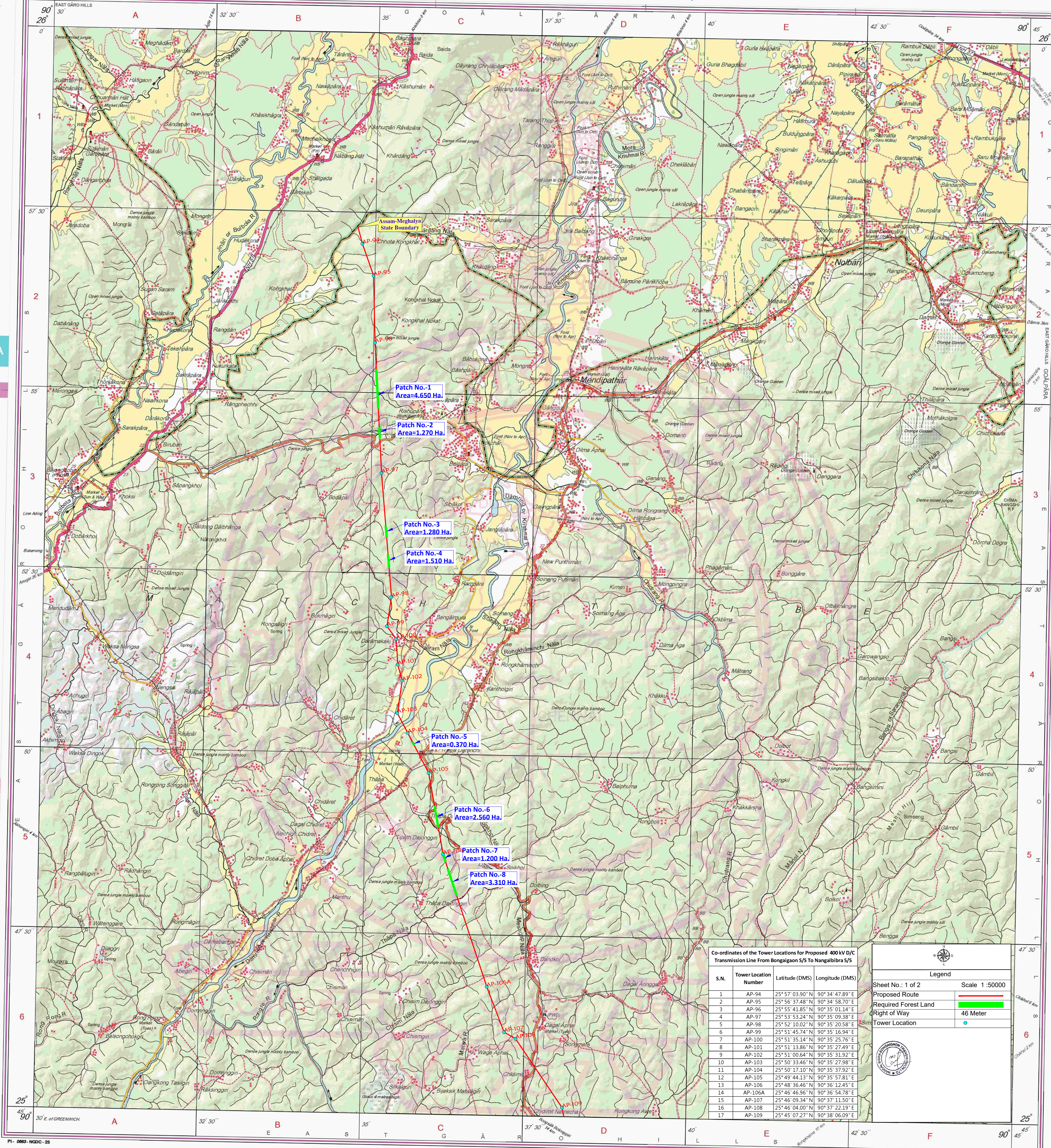

Co-ordinates of the Tower Locations for Proposed 400 KV DC Transmission Line From Bongaigaon S/S To Nangalbibra S/S			
S.N.	Tower Location Number	Latitude (DMS)	Longitude (DMS)
1	AP-94	25° 57' 03.90" N	90° 34' 47.89" E
2	AP-95	25° 56' 37.48" N	90° 34' 58.70" E
3	AP-96	25° 55' 41.85" N	90° 35' 01.14" E
4	AP-97	25° 53' 53.24" N	90° 35' 09.38" E
5	AP-98	25° 52' 10.02" N	90° 35' 20.58" E
6	AP-99	25° 51' 45.74" N	90° 35' 16.94" E
7	AP-100	25° 51' 35.14" N	90° 35' 25.76" E
8	AP-101	25° 51' 13.86" N	90° 35' 27.49" E
9	AP-102	25° 51' 00.64" N	90° 35' 31.92" E
10	AP-103	25° 50' 33.46" N	90° 35' 27.98" E
11	AP-104	25° 50' 12.10" N	90° 35' 37.92" E
12	AP-105	25° 49' 44.13" N	90° 35' 57.81" E
13	AP-106	25° 48' 36.46" N	90° 36' 12.45" E
14	AP-106A	25° 46' 46.96" N	90° 36' 54.78" E
15	AP-107	25° 46' 09.34" N	90° 37' 11.50" E
16	AP-108	25° 46' 04.00" N	90° 37' 22.19" E
17	AP-109	25° 45' 07.27" N	90° 38' 06.09" E

Legend	
Sheet No.: 1 of 2	
Proposed Route	
Required Forest Land	
Right of Way	
Tower Location	

Scale 1:50,000

46 Meter



यह नक्शा सर्वेक्षण विभाग द्वारा तैयार किया गया है।  
Published under the direction of Lt. Gen. Girish Kumar, VSM, Surveyor General of India,  
Survey of India, Hattibarkala Estate, Post Box No.37, Dehra Dun-248001 (Uttarakhand),  
Department of Science & Technology, Government of India.

PRINTED AT THE NORTHERN PRINTING GROUP OF SURVEY OF INDIA.



