

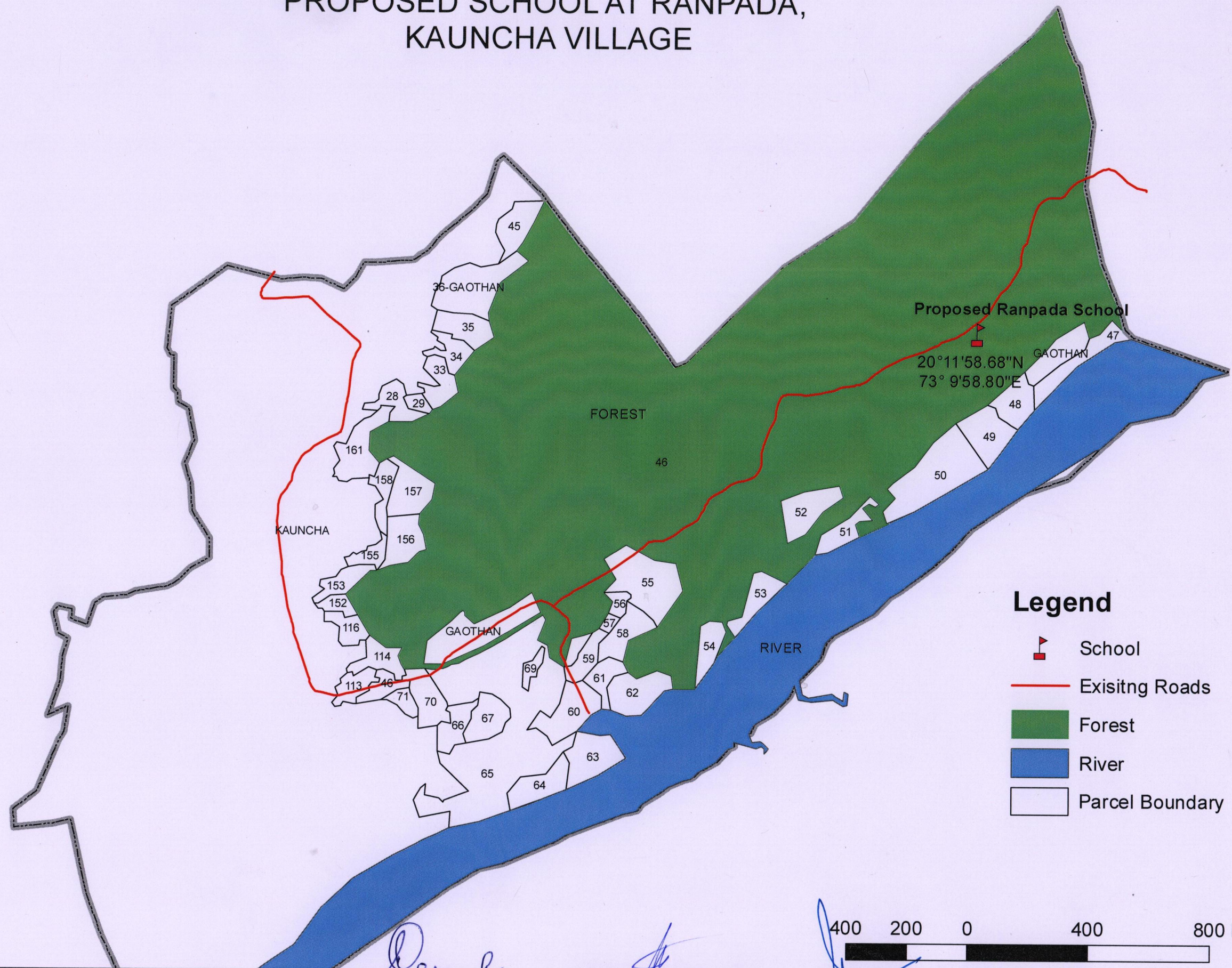



PROPOSED SCHOOL AT RANPADA, KAUNCHA VILLAGE



Legend

-  School
-  Existing Roads
-  Forest
-  River
-  Parcel Boundary

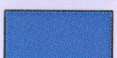
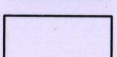
400 200 0 400 800 Meters

[Signature]
J E (CIVIL)

[Signature]
DEPUTY ENGINEER
P. W. D. Div-III (Irri)
Sub. Division No. II (DP)
SILVASSA

[Signature]
Executive Engineer
PWD, Civil Dn. No. III (DP)
Dadra & Nagar Haveli,
SILVASSA