

Map showing the Degradated land for Avenue plantation at Rankey khasmal in lieu of 0.08 ha of Forest land for the construction of Motorable road from Samsing village to Khanigaon.

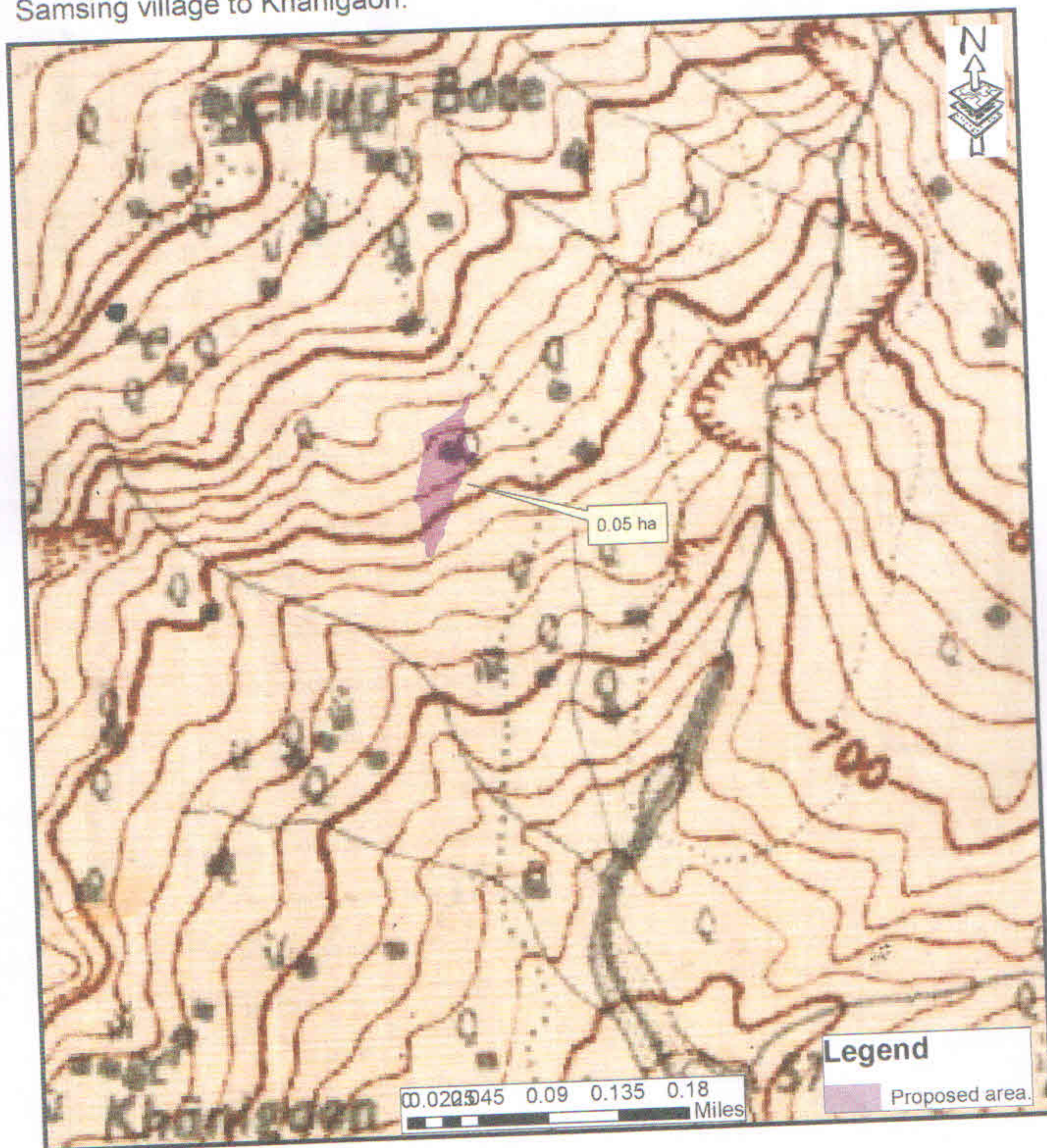

Divisional Forest Officer
East Territorial Division
Deptt. of Forest, Env & W/L Mgmtt
Government of Sikkim

Toposheet No: 78A/12/1

MANZIL KHAREL
Range Officer (Territorial)
Singtam Range
Deptt. of Forest ENV & W/L Managt
Govt. of Sikkim

Source : ED/T/FEWMD
Vide SI No: 11/ET/D/FEWMD

ASSISTANT CONSERVATOR OF FOREST
East Territorial Division (Gangtok)
Deptt. of Forest, Env & W/L Mgmtt.
Government of Sikkim