

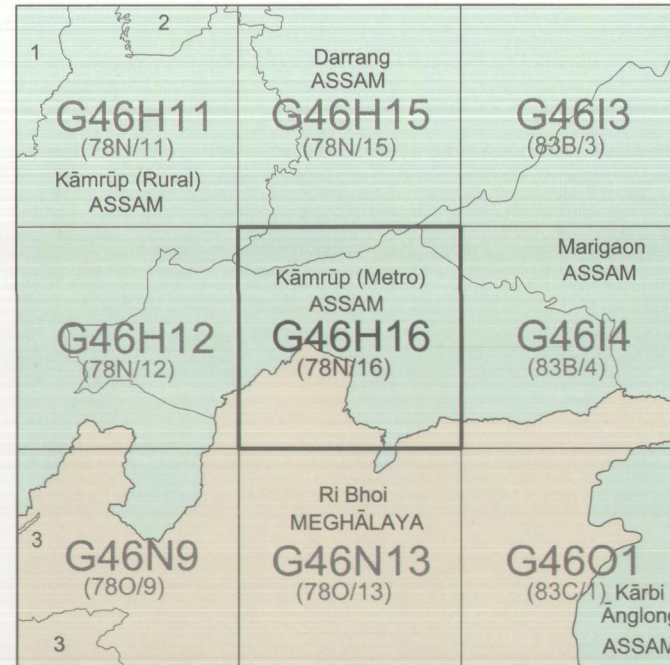

OPEN SERIES  
MAP

No. G46H16

Scale 1:50,000



1 Nalbari, ASSAM.  
2 Baksa, ASSAM.  
3 West Khasi hills, MEGHALAYA.

भारतीय सर्वेक्षण विभाग

SURVEY OF INDIA

1st Edition 2010.

Price : Rs. 115/-

#### CONVENTIONAL SYMBOLS

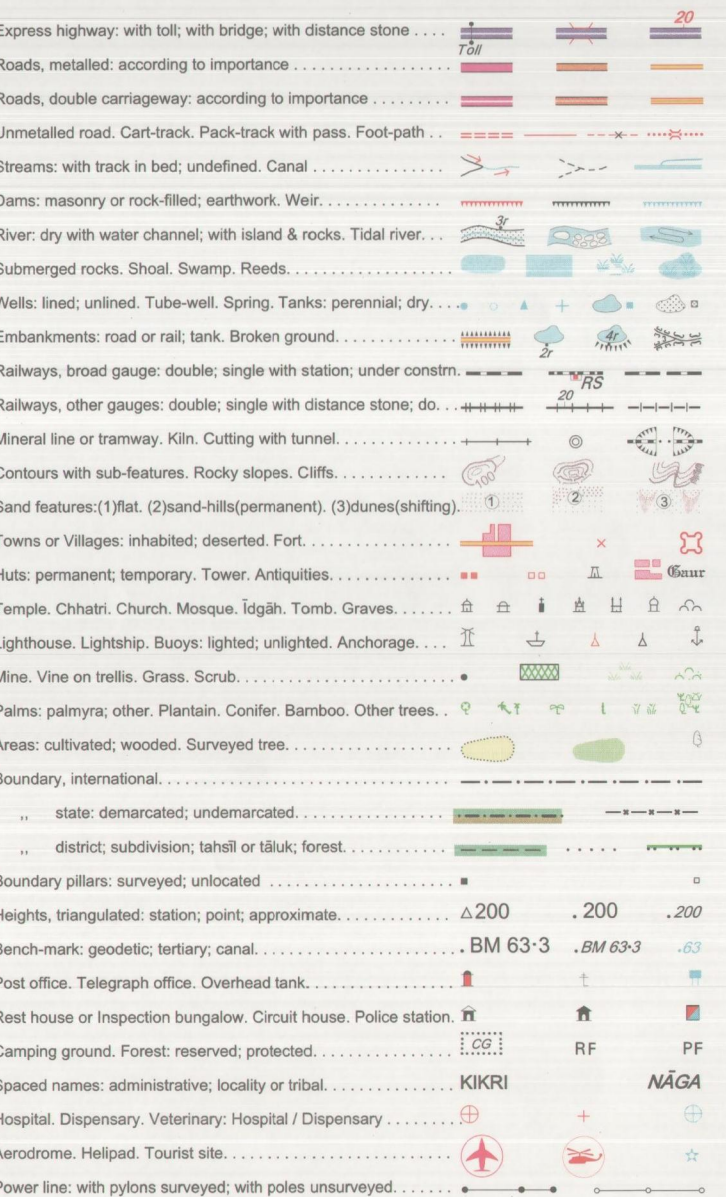

SYMBOL	DESCRIPTION
	WILDLIFE SANCTUARY
	ALTERNATE 1
	ALTERNATE 2
	ALTERNATE 3

REFERENCES  
N.Y. 37 National Highway No. 37. M.F. 40 National Highway No. 40.  
T.O. Tea Garden  
NOTES :-

Heights and Contours have not been shown.  
The inter state boundary between Assam and Meghalaya states shown on this map is as interpreted from the North Eastern Area (Reorganisation) Act 1971 but has yet to be verified.  
The district boundary of Ri Bhoi district of Meghalaya state and Kamrup district of Assam state shown in this map is as interpreted from Govt. of Meghalaya notification No. HPL/BS/109 dated 04.06.02 but has yet to be verified.  
The names and boundaries of subdivision of Ri Bhoi district have not been shown for want of reliable information.  
The forest boundaries of mylliem reserved forest and mylliem protected forest have not been shown for want of reliable information.  
Jhum or temporarily cultivated areas occur through the jungle. They are normally abandoned after 2-3 years and are not shown.  
The area adjoining the Brahmaputra river is liable to change owing to the continuous fluctuation in the course of river which remains usually flooded during rainy season.  
Ministry shown in this sheet are community workshop places.

#### COMPILED INDEX

A. Surveyed during 1967-68. Updated for major details during 2005-06.

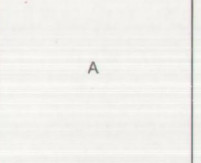

Projection - UTM Datum - WGS 84

Magnetic Variation from True North about 1° West in 2005.

(Annual change negligible)

1:50,000

500 m to 1 km 0 1 2 3 Kilometres

For further details about this map, please contact

Director

Assam & Nagaland Geo-Spatial Data Centre

Survey of India, Ganeshguri Chariali, Dispur

Guwahati.

WEBSITE - www.surveyofindia.gov.in

Reproduction in whole or part by any means is prohibited without the written permission of Survey of India, the National Mapping Agency.

GOVERNMENT OF INDIA COPYRIGHT, 2010.

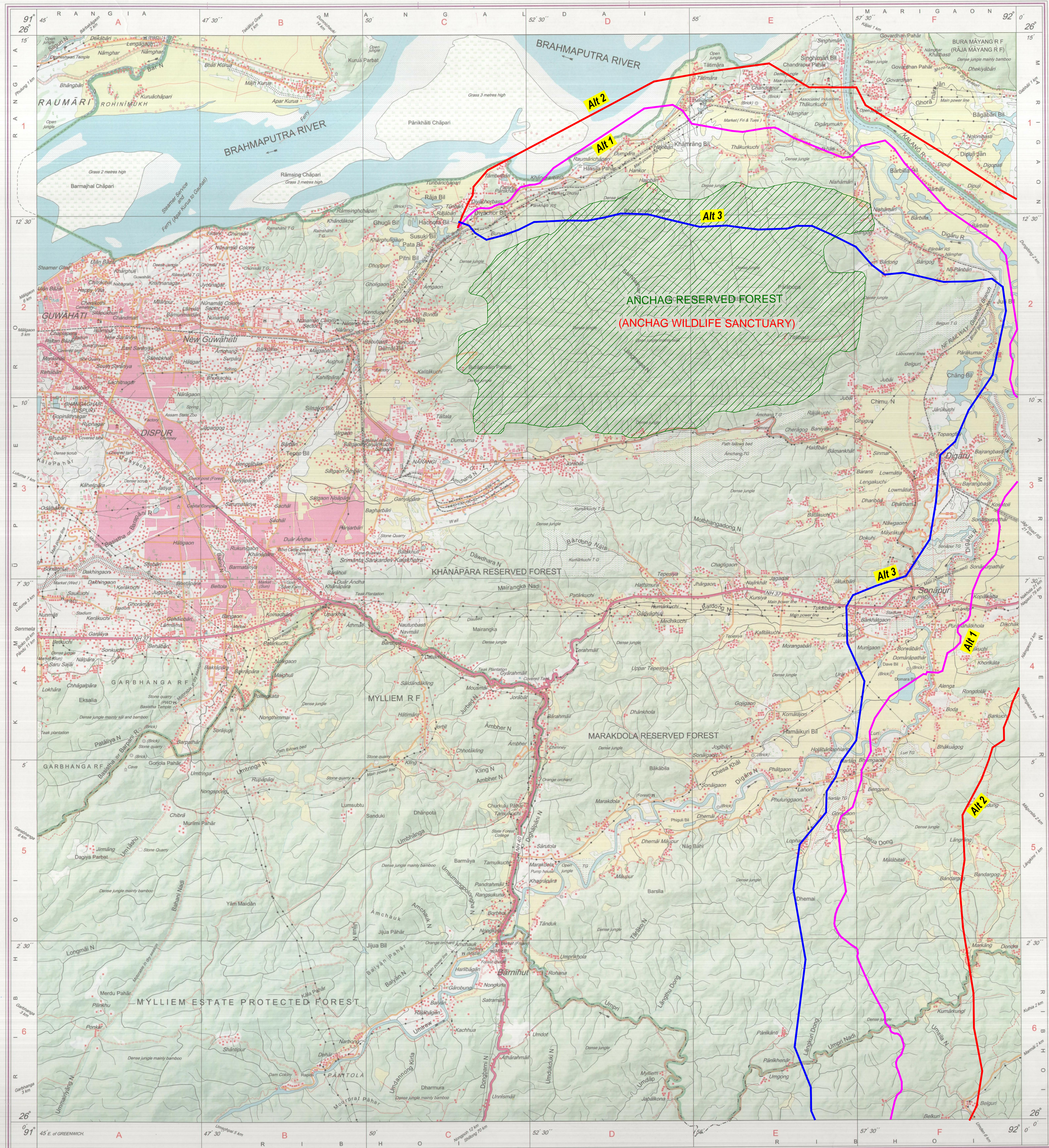

REG. No. 7818 - WPG D19 (A & N) GOC-150000-1011-15.

भारत के सर्वेक्षक सर्वेक्षण विभाग, एन.ए.ए.सी. (एन.ए.सी.), न.ए.सी. (न.ए.सी.), न.ए.सी. (न.ए.सी.) के निदेश पर प्रकाशित।  
Published under the direction of Rajendra Man Tripathi, M.Sc. (Physics), P.G. Diploma (Carto) (ITC, The Netherlands) Surveyor General of India.  
Survey of India, Hathibakula Estate, Post Box No. 37, Dehra Dun-248001 (Uttarakhand).  
Department of Science & Technology, Government of India.

PRINTED AT THE WESTERN PRINTING GROUP OF SURVEY OF INDIA





निर्गत के लिए नहीं NOT FOR EXPORT

OPEN SERIES  
MAP

No. G4614

Scale 1:50,000

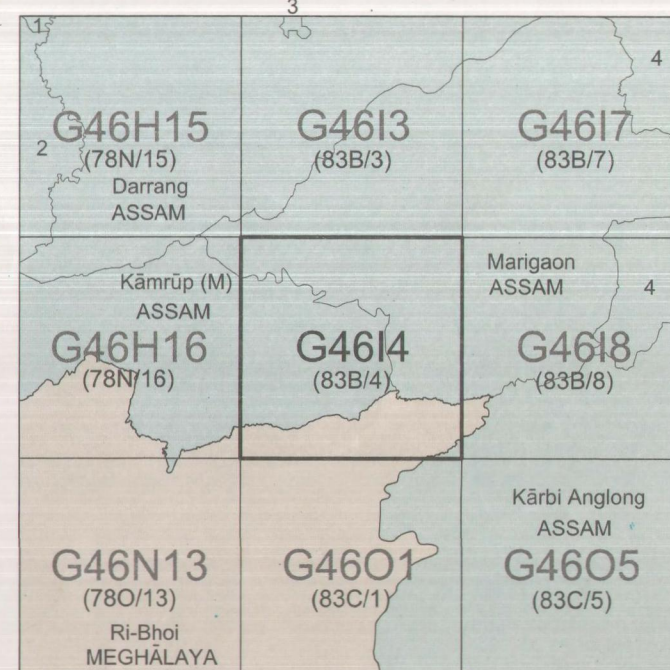

भारतीय सर्वेक्षण विभाग

SURVEY OF INDIA

1st Edition 2009.

Price : Rs. 50/-

## CONVENTIONAL SYMBOLS

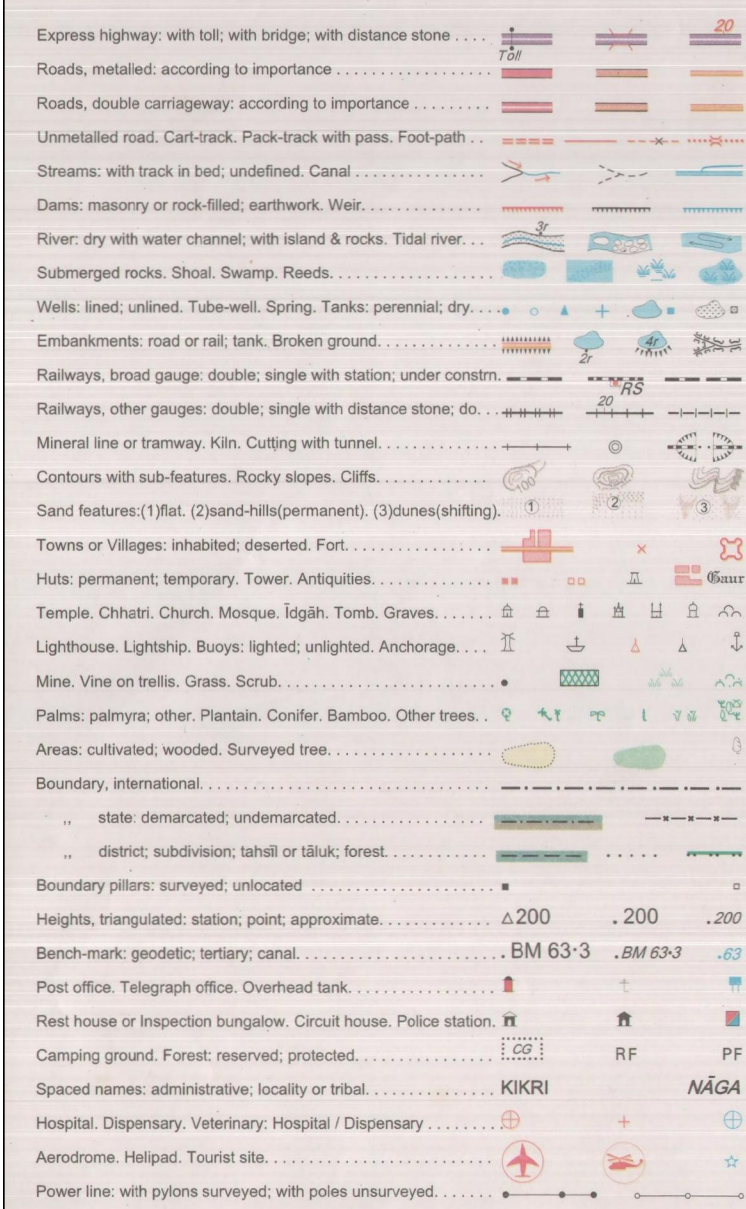

SYMBOL	DESCRIPTION
	WILDLIFE SANCTUARY
	ALTERNATE 1
	ALTERNATE 2
	ALTERNATE 3

## REFERENCES

NH-37 National Highway No. 37

TG Tea Garden

## NOTES

The boundary of Meghalaya shown in this map is as interpreted from North-Eastern Areas (Reorganisation) Act, 1971 but has yet to be verified.  
Wells are numerous throughout the sheet, only the important ones have been shown.  
Nāngahs shown in this map are community worshipping places.  
Jhūm or temporarily cultivated areas occur throughout the jungle; they are normally abandoned after 2-3 years and are not shown.  
Betelnut trees are shown thus.  
The district boundary between Kamrup Metro and Marginal districts in this map has been incorporated according to the existing Gazette Notification of Government of Assam, but has yet to be verified.

## COMPILATION INDEX

A. Surveyed during 1957-58. Updated for major details during 2004-05.

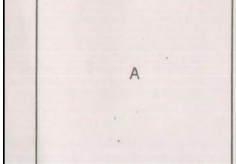

Projection - UTM Datum - WGS 84

Magnetic Variation from True North about 1/2° West in 2005.

(Annually change negligible)

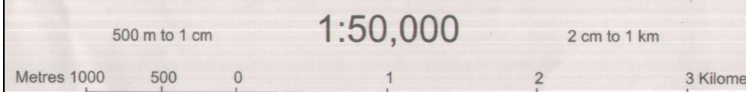

For further details about this map please contact

Director

Assam &amp; Nagaland Geo-Spatial Data Centre

Survey of India, Ganeshguri Chariali, Dispur

Guwahati-781006

Fax : 0361 - 2261725

WEBSITE - www.surveyofindia.gov.in

Reproduction in whole or part by any means is prohibited without the written permission of Survey of India, the National Mapping Agency.

GOVERNMENT OF INDIA COPYRIGHT, 2009.

## INDRADHANUSH GAS GRID LIMITED - PIPELINE PROJECT - PROJECTION OF THREE ALTERNATE ROUTE.

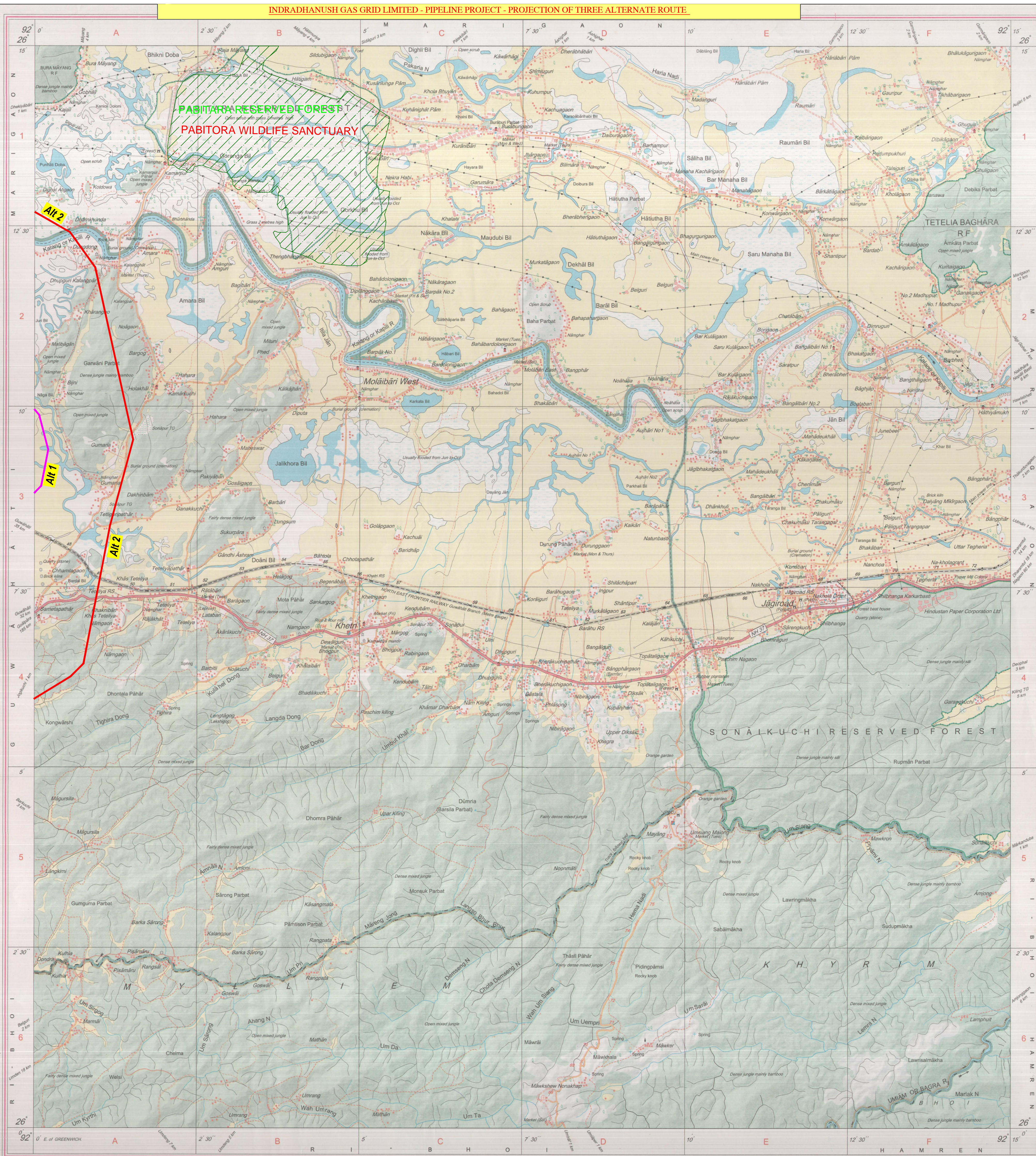

REG. NO. 3 5 9 161 - WPD 009 (A &amp; N) GDC-150,000-101B.

पुस्तक से प्रकाशित होने के बिना प्रकाशित नहीं किया जा सकता।  
Published under the direction of Surveyor General of India.  
Survey of India, Hātibarkala Estate, Post Box No. 37, Dehra Dun-248001 (Uttarakhand)  
Department of Science & Technology, Government of India.

PRINTED AT THE WESTERN PRINTING GROUP OF SURVEY OF INDIA.