Name	Easting	Northing	Longitude	Latitude
R1	263757.980	1824497.710	78.78693989	16.49058282
R2	263889.848	1824604.169	78.78816360	16.49155755
R3	264039.127	1824721.495	78.78954923	16.49263216
R4	264179.106	1824741.007	78.79085783	16.49282227
R5	264290.751	1824843.743	78.79189261	16.49376135
R6	264423.968	1824973.020	78.79312666	16.49494231
R7	264520.644	1825069.528	78.79402195	16.49582365
R8	264613.856	1825233.119	78.79487795	16.49731061
R9	264693.770	1825372.569	78.79561192	16.49857820
R10	264797.352	1825553.014	78.79656331	16.50021843
R11	264875.082	1825625.648	78.79728368	16.50088222
R12	264936.087	1825737.003	78.79784350	16.50189415
R13	265022.946	1825890.730	78.79864107	16.50329137
R14	265107.712	1826060.190	78.79941745	16.50483051
R15	265161.662	1826178.266	78.79991054	16.50590245
R16	265222.152	1826305.783	78.80046391	16.50706031
R17	265265.202	1826350.711	78.80086242	16.50747040
R18	265385.889	1826425.509	78.80198485	16.50815796
R19	265542.179	1826520.519	78.80343860	16.50903161
R20	265598.911	1826527.576	78.80396910	16.50910093
R21	265783.646	1826529.523	78.80569871	16.50913671
R22	265905.560	1826559.792	78.80683719	16.50942212
R23	265968.898	1826595.428	78.80742664	16.50975026
R24	266126.938	1826739.699	78.80889180	16.51106904
R24a	266157.781	1826753.443	78.80917921	16.51119622
R25	266288.534	1826772.491	78.81040162	16.51138112
R26	266416.327	1826826.494	78.81159277	16.51188149
R27	266580.494	1826868.895	78.81312570	16.51228061
R28	266704.391	1826877.698	78.81428497	16.51237228
R29	266877.306	1826884.076	78.81590348	16.51244684
R30	266902.404	1826938.245	78.81613301	16.51293862
R31	266934.120	1827012.940	78.81642241	16.51361647
R32	266987.873	1827037.141	78.81692330	16.51384035
R33	267028.354	1827121.156	78.81729384	16.51460325
R34	267032.709	1827254.962	78.81732104	16.51581240
R35	267043.367	1827274.712	78.81741884	16.51599186
R36	267154.187	1827359.238	78.81844800	16.51676625
R37	267284.903	1827403.805	78.81966754	16.51718163
R38	267358.640	1827446.196	78.82035373	16.51757177
R39	267379.573	1827427.796	78.82055161	16.51740760
R40	267412.385	1827388.586	78.82086284	16.51705661
R41	267554.377	1827473.698	78.82218387	16.51783933
R42	267689.591	1827726.744	78.82342444	16.52013840
R43	267691.782	1827784.734	78.82343908	16.52066246
R43a	267604.785	1827573.476	78.82264580	16.51874559
R44	267650.634	1827660.586	78.82306633	16.51953696
R45	267689.389	1827723.956	78.82342282	16.52011319
R46	267691.925	1827782.482	78.82344065	16.52064213
R47	267700.603	1827818.570	78.82351826	16.52096898
R48	267713.780	1827829.430	78.82364055	16.52106837
R49	267844.851	1827901.434	78.82486068	16.52173160
R50	268021.171	1827999.982	78.82650186	16.52263902

Map showing Forest area proposed for Diversion for laying of Optical Fibre Cable from Achampet to Devarakonda in Achampet Forest Division in favor of Telesonics Network Limited, Hyderabad

Id	Length_m	width	Area_ha
1	6020.18	0.45	0.2709

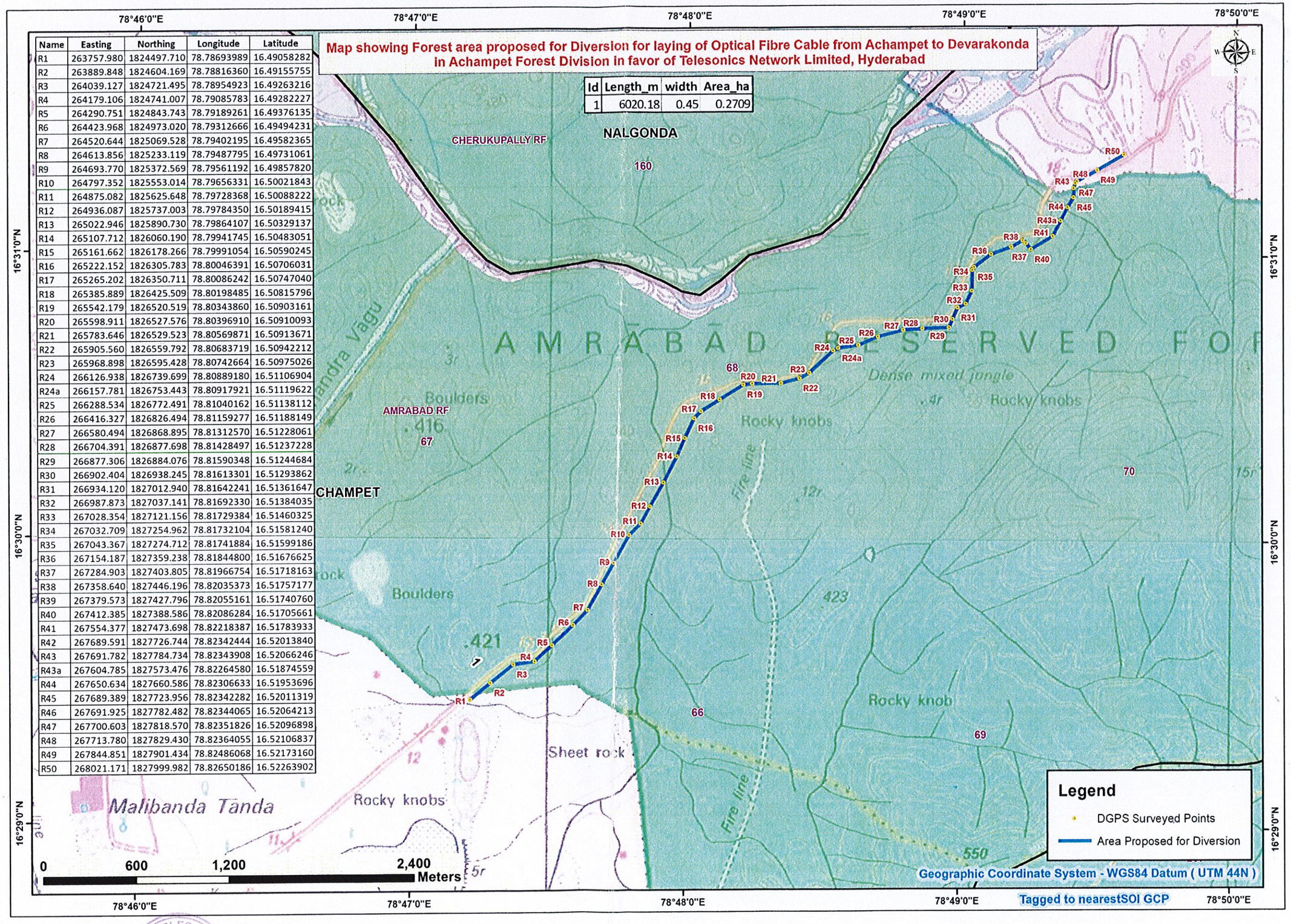

TELESONIC NETWORKS LTD. HYDERABAD