INDIA

REFER TO THIS MAP AS:- 1:50,000
SHEET 55 M/16 FIRST EDITION

FIRST EDITION

MADHYA PRADESH

JABALPUR & MANDLA DISTRICTS.

Surveyed 1968-69.

Magnetic Variation from True North about 1° West in 1974
Increasing by about 2 annually

No. 55 M/16

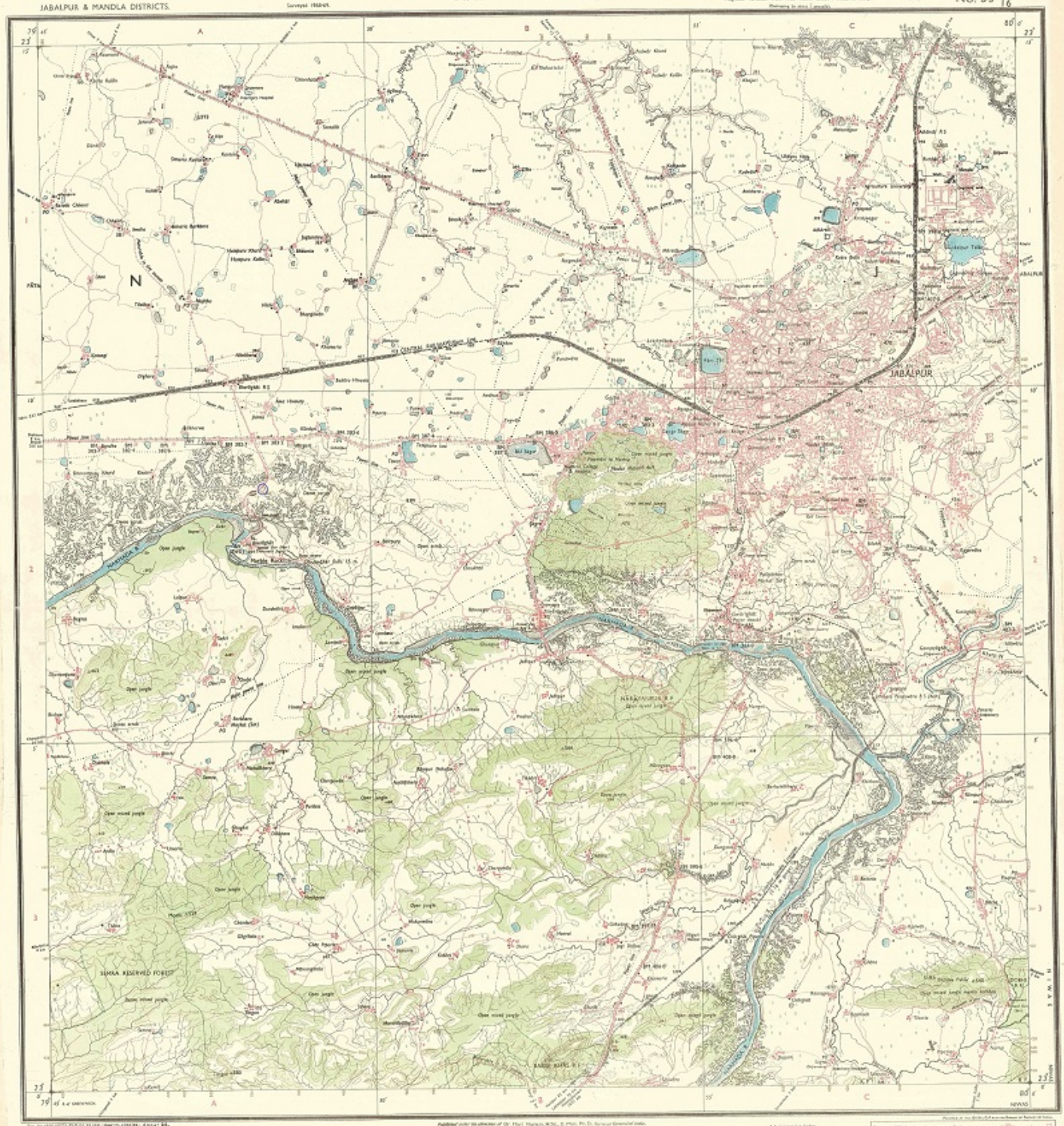

Published under the direction of Dr. Hari Hariya, M.Sc., D.Phil., Ph.D., Surveyor General of India.
1974.

1:50,000

HEIGHTS & CONTOURS IN METRES
CONTOUR INTERVAL 20 METRES

Administrative Index

1 MANDLA

Index to Sheets

REFERENCES

© GOVERNMENT OF INDIA COPYRIGHT, 1974.

REFER TO THIS MAP AS:- 1:50,000
SHEET 55 M/16 FIRST EDITION

INDIA