Location Map Showing Plant Area of Electrosteel Steels Limited over an Project Area of 374.810 Ha Which includes 184.23 hac of Forest Land (99.27 Ha of Notified Forest Land 84.96 Ha of JJ Land) in Village Baghabandh, Alkusha, Dhandabar, Hutupathar, Budhibinor, Bandhdih, Siyoljori Of District Bokaro, Jharkhand For Forest Clearance Under FC Act 1980

निर्यात के लिए नहीं NOT FOR EXPORT

भारत INDIA

REFER TO THIS MAP AS :- 1:50,000
SHEET 73 1/6 FIRST EDITION

बिहार, पश्चिमी बंगाल
BIHĀR, WEST BENGAL

DHANBĀD DISTRICT.
PURULIYA DISTRICT.

Surveyed 1973-74.

FIRST EDITION

Magnetic Variation from True North about $\frac{2}{3}$° West in 1975.
(Increasing by about 8' annually).

No. 73 $\frac{1}{6}$

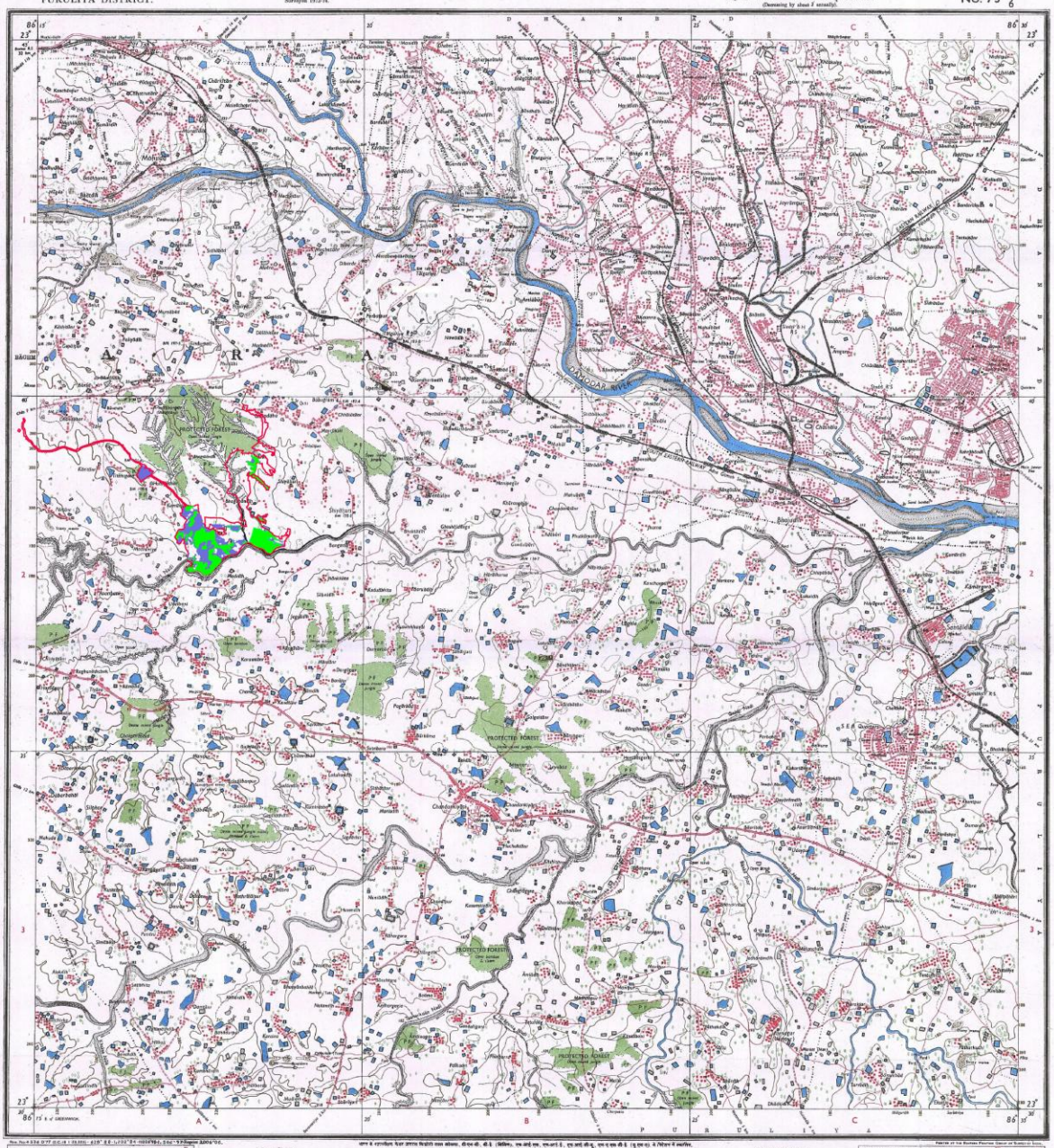

Roads, metalled, according to importance, distance stone
" unmetalled, do. do. bridge
Cart-track, Path-track and pass, Foot-path with bridge
Bridges: with piers without, Causeways, Ford or Ferry
Domestic with track in best condition, Canal
Dams, masonry or rock-filled earthwork, Weir
River barrier, draining, stony, 3 to 6 metres, over 6 metres
dry weather shingle, wet impeded cross, Tidal cross
Submerged cross, Shoal, Swamp, Reeds
Main line, railway Tube and Spring Series permanent way
Embankments, cuttings rail, rails, Broken ground
Railways, broad gauge, double or single with station under construction
" other gauges, do. do. with distance stones etc.
Mineral line, as to scale, Telegraph line, Cutting, with tunnel
Contours with each hundred Ready shapes, Cliffs
Sand Banks, rock Bar, Shoal, Rock, and coral reef, Breaking Waves

FIRST EDITION 1977
Previous Editions on 1:50,000 scale 1st 1926, Revision 1942.

REFER TO THIS MAP AS :- 1:50,000
SHEET 73 1/6 FIRST EDITION

INDIA भारत

Index to Sheets

73 $\frac{1}{5}$	73 $\frac{1}{6}$	73 $\frac{1}{7}$
73 $\frac{2}{5}$	73 $\frac{2}{6}$	73 $\frac{2}{7}$
73 $\frac{3}{5}$	73 $\frac{3}{6}$	73 $\frac{3}{7}$

भारत के सर्वेक्षण विभाग द्वारा निर्मित तथा मुद्रित, देहरादून-सी. डी. ई. (विशेष), एम.आई.एस., एम.आर.ई., एस.आर.सी.डी., एस.ए.एस.सी.डी. (यू.एस.ए.) के निदेशन में प्रकाशित.
Published under the direction of Major General Kishan Lal Sikka, B.Sc., M.E.Cantab., F.I.E., F.I.S.C., M.A.S.E.S.O.N.A., Surveyor General of India.

1977.

1:50,000

500 m to 1 cm — 2 cm to 1 km

HEIGHTS & CONTOURS IN METRES
CONTOUR INTERVAL 20 METRES

*Water features are shown in blue where they generally contain water.
*Continental areas are bordered pinkish.
*The exterior boundaries of areas of Reserved or Protected Forests are shown by green tints.

Contours are approximate.
A relative height, dh, represents the approximate height, in metres, between the top and bottom of a steep slope.
Wooded areas are evergreen green. Scattered trees and other vegetation are in green but prominent cultivated areas are in black.

*Metrical Units.

The kilometre zone numbers along north and eastings are shown in plain type, e.g. '5' whereas indicative numbers are shown in upright type, e.g. '5'.
The triangulated heights and contours in this sheet have not been adjusted to the heights of the spirit-levelled bench-marks and may not be strictly in accordance with them.
The state boundary between Bihar and West Bengal State has been surveyed as pointed out by the local officials on the ground but has not been verified by the Governments of Bihar.

REFERENCES

Jnl Depository
Jn Pump house
Ch Chiranga
GT Chattiwal tank

Administrative Index

DHANBAD DIST.
PURULIYA DIST.

Towns or Villages in national importance, fort
Halls permanent, temporary, Tower, Antiquities
Temple, Christian, Church, Mosque, Tāgāh, Tomb, Stupa
Lighthouse, Lightship, Range-lighted or unlighted, Anchorage
Mine, Pits as marks, Stupa, Sarai
Palace, palace-like, Fortress, Castle, Bastion, Other towns
Boundary, International
state, demarcated, undemarcated
district, subdivisional or tāluka, forest
Boundary pillars, numbered, unnumbered, village triangulation
Heights, triangulated, station, point, approximate
Bench-mark, geodetic, tertiary, name
Post office, telegraph office, Combined office, Police station
Bungalows, district inspection, Rest-house
Circuit house, Camping ground, Forest, rest-house, protected
Spaced names, administrative, leading or tribal

PRINTED AT THE SURVEY PRINTING GROUP OF SURVEYS, INDIA

© GOVERNMENT OF INDIA COPYRIGHT, 1977.

Price: Twenty-five Rupees