

**Map Showing proposed CA Land against Proposal for Diversion of 20.10889 Ha
of Forest Land for BRU settlement at Baramura Debtamura RF mouja
under DFO Gomati**

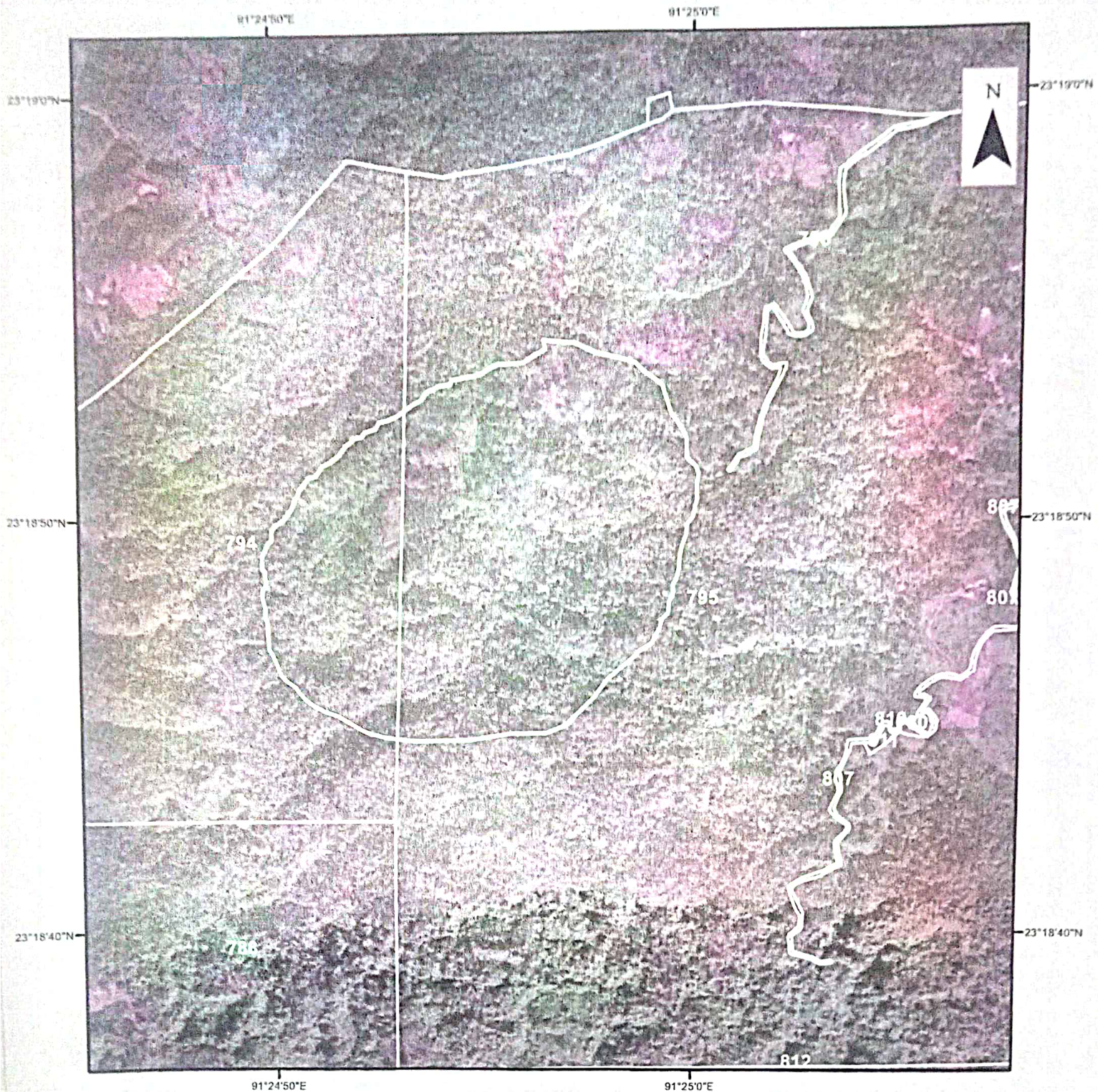

TOTAL AREA CALCULATED IN GIS DOMAIN: 40.30 Ha

*** The Findings are given according to the CS Map Sheet provided by the DLRS and Geo-referred by the TSAC

REPORT OF .SHP FILE:

CS PLOT : 794, 795
KHATIAN : 3/39
MOUJA: Baramura Debtamura RF
LAND STATUS: RF

***This may be further verified by physical verification with Revenue Department by joint verification at the time of part II

Neeraj
Dr. Neeraj Kr. Chanchal, IFS
District Forest Officer
Gomati District, Udaipur.

Legend

CA Land
Mouja: Baramura Debtamura RF

PREPARED BY-
GIS LAB
TRIPURA FOREST DEPARTMENT
Date: 02-04-2022

0 0.1 0.2 0.4 0.6 0.8
Kilometers