Location of Proposed Road from Zaloora to Gojar pati
Kamraj Forest Division
Topo Sheet No. 43J/7

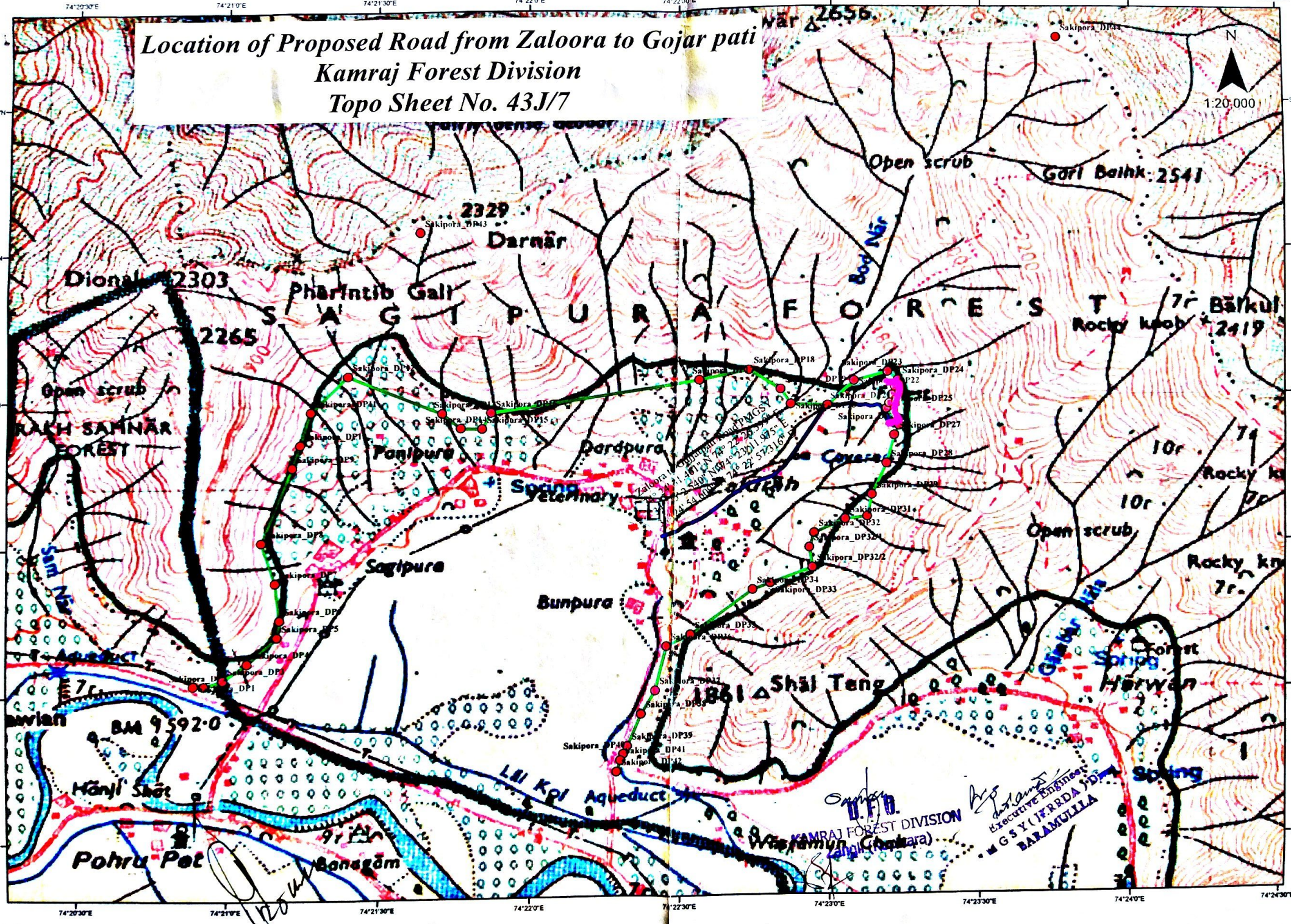
N
1:20,000
Open scrub
Gori Balnk 2541
2329
Darnār
Dional 2303
Pharintib Gali
S A G T P U R A F O R E S T
2265
Bālkul
Rocky knob
2419
Open scrub
RAKH SAMNĀR FOREST
Panipura
Dardpura
Sogna
Veterinary
Zaloora
Sagipura
Bunpura
Open scrub
Rocky
Aqueduct
Shāj Teng
Forest
Spring
Hārwan
BM 9592·0
Hānji Shōr
Pohru Pet
Banegām
Lāl Kol Aqueduct
Wathamun (Sopora)
Zahgir (Sopora)
Sakipora_DP43
Sakipora_DP44
Sakipora_DP18
Sakipora_DP23
Sakipora_DP24
Sakipora_DP25
Sakipora_DP27
Sakipora_DP28
Sakipora_DP31
Sakipora_DP32
Sakipora_DP32/1
Sakipora_DP32/2
Sakipora_DP33
Sakipora_DP34
Sakipora_DP39
Sakipora_DP40
Sakipora_DP41
Sakipora_DP42
Sakipora_DP1
Sakipora_DP4
Sakipora_DP5
Sakipora_DP15
Sakipora_DP16
Sakipora_DP17
Sakipora_DP18
Sakipora_DP19
Sakipora_DP20
Sakipora_DP21
Sakipora_DP22
Sakipora_DP23
Sakipora_DP24
Sakipora_DP25
Sakipora_DP27
Sakipora_DP28
Sakipora_DP29
Sakipora_DP31
Sakipora_DP32
Sakipora_DP32/1
Sakipora_DP32/2
Sakipora_DP33
Sakipora_DP34
Sakipora_DP39
Sakipora_DP40
Sakipora_DP41
Sakipora_DP42
Sakipora_DP43
Sakipora_DP44
Zaloora (Sopora) Gojar pati PMGSY
Lat 34° 26' 2.540" N Long 74° 22' 20.905" E