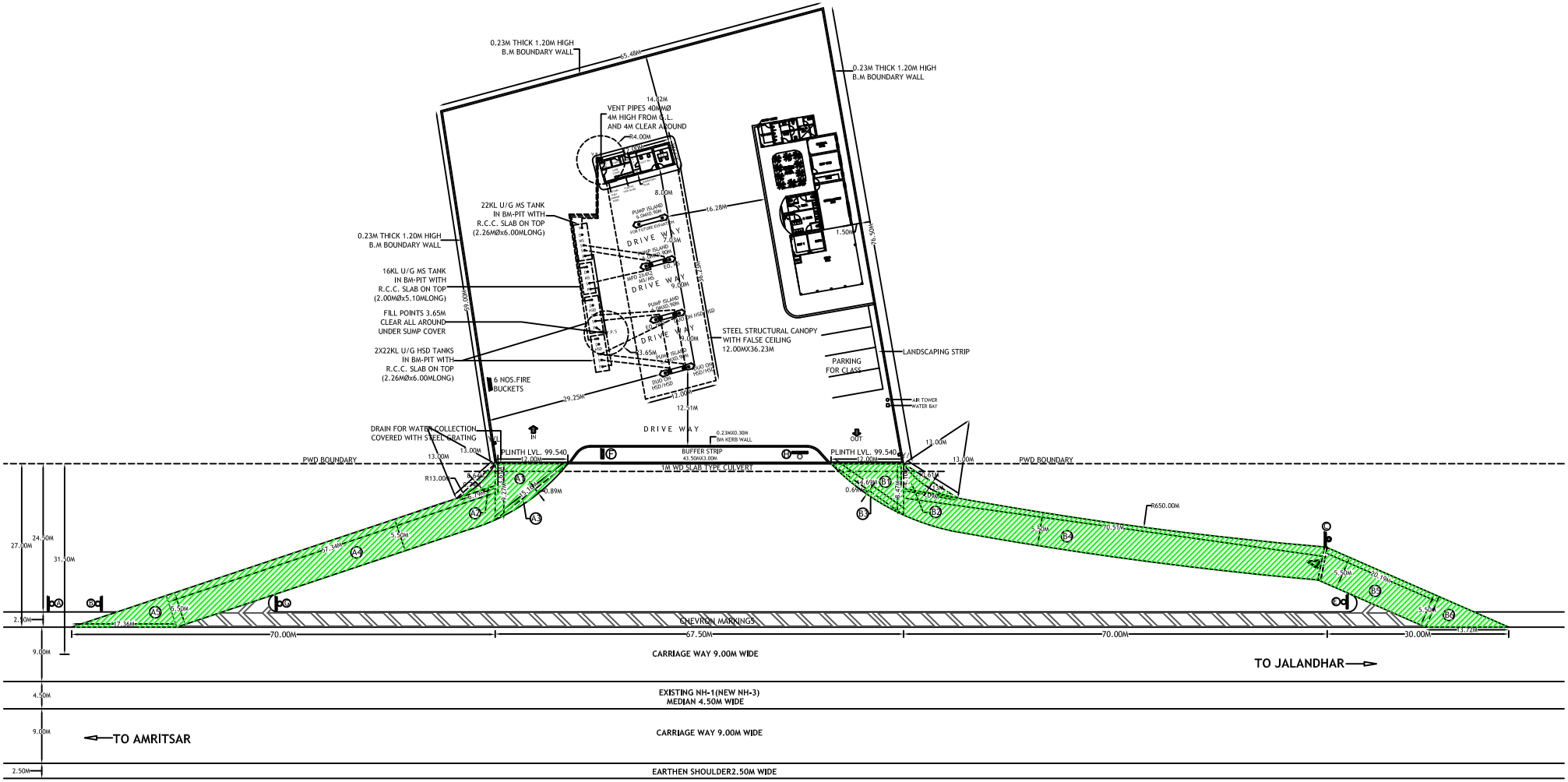

LAYOUT PLAN
SCALE-1:350

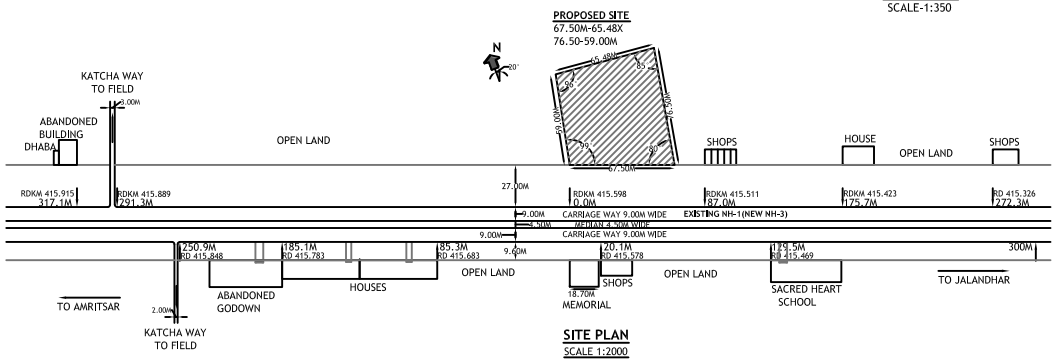

SITE PLAN
SCALE 1:2000

DETAIL OF AREA OF APPROACHES

DETAILS OF APPROACH A:-

AREA OF A1 =1/2X12.00X9.27 =55.625Q.M
AREA OF A2 =1/2X6.79X3.61 -2/3X8.64X0.74 =7.985Q.M
AREA OF A3 =2/3X15.16X0.89 =8.995Q.M
AREA OF A4 =5.50X57.34 =315.375Q.M
AREA OF A5 =1/2X5.50X17.36 =47.745Q.M

TOTAL AREA OF APPROACH A:=435.70SQ.M

DETAILS OF APPROACH B:-

AREA OF B1 =1/2X12.00X8.47 = 50.82SQ.M
AREA OF B2 =1/2X9.09X4.10 -2/3X10.61X1.13 =10.63SQ.M
AREA OF B3 =2/3X14.69X0.69 =6.755Q.M
AREA OF B4 =5.50X70.51 =387.805Q.M
AREA OF B5 =5.50X20.19 =111.045Q.M
AREA OF B6 =1/2X13.72X5.50 =37.735Q.M

TOTAL AREA OF APPROACH B: =604.77SQ.M

TOTAL AREA OF APPROACHES A & B =1040.47SQ.M.

(A) -Fuel Station Ahead
(B) -Fuel Station
(C) -Give Way
(D) -One way
(E) -No Entry
(F) -Fuel Station Board
(G) -Compulsory Direction Control
(H) -No Right Turn

LIC. NO.

HINDUSTAN PETROLEUM CORP.LTD.
JALANDHAR REGIONAL OFFICE

SITE & LAYOUT PLAN OF HPCL EXISTING RETAIL OUTLET AT UMRA NANGAL, ON JALANDHAR-AMRITSAR ROAD(RHS), EXISTING NH-1(NEW NH-3), NEAR KM STONE NO. 416, RDKM 415.598, DISTT. AMRITSAR.

DWG.NO. SP/HPC/983
DATE
DRAWN BY :
DATE DRG. NO.
NOS. CROSSED OUT ARE SUPERSEDED SHEETS
APPROVED BY:

THE CYBER SPACE
#6, Pal Market, Near Essma Mill, G.T. Road, Putlighar, Amritsar.
E.mail:- thecyberspace2005@rediffmail.com
0183-5004097, +919876103744