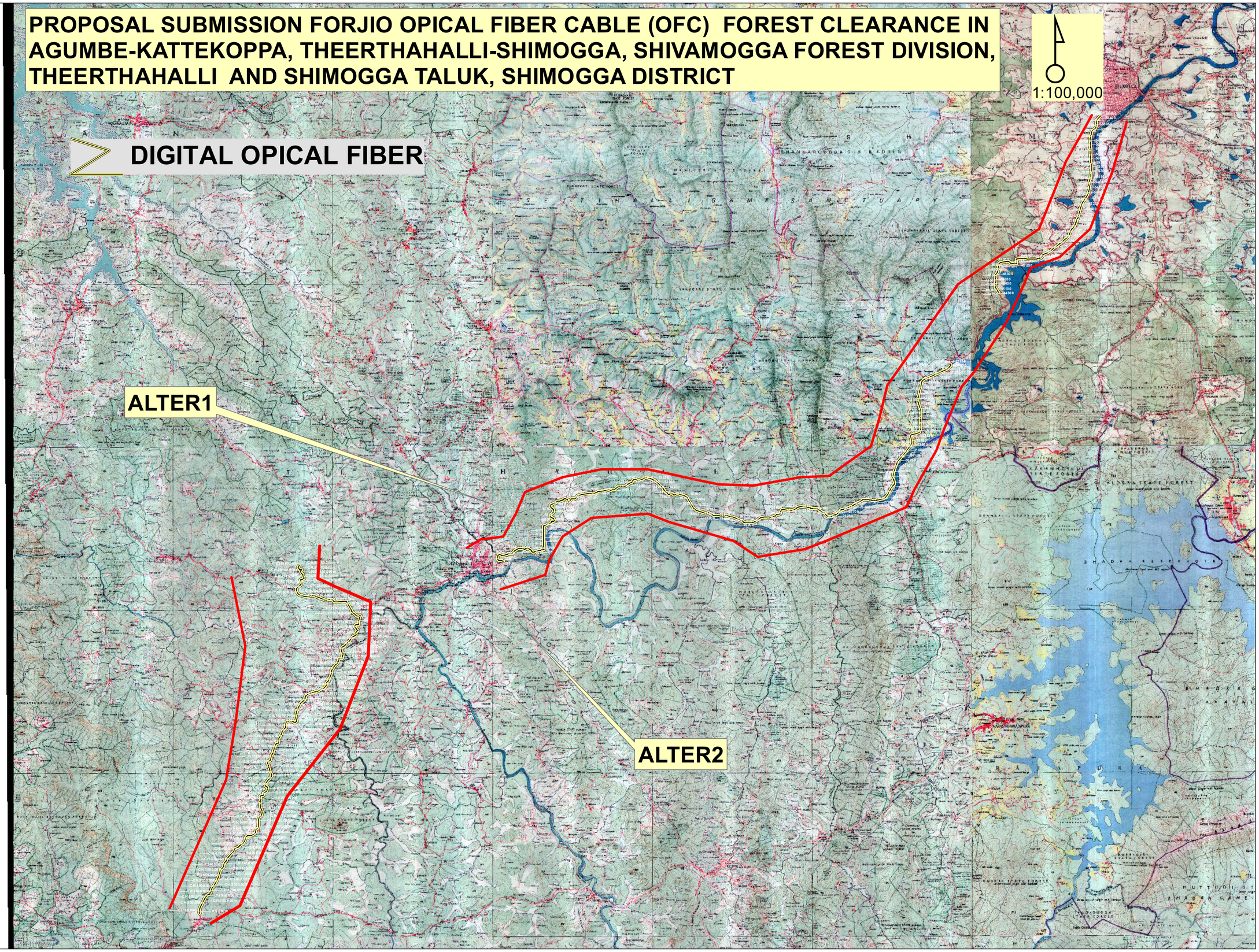# PROPOSAL SUBMISSION FORJIO OPICAL FIBER CABLE (OFC) FOREST CLEARANCE IN AGUMBE-KATTEKOPPA, THEERTHAHALLI-SHIMOGGA, SHIVAMOGGA FOREST DIVISION, THEERTHAHALLI AND SHIMOGGA TALUK, SHIMOGGA DISTRICT