

TOPOGRAPHIC MAP SHOWING CA WORK IN DEGRADED FOREST LAND IN VILLAGE BADEWADI GAT NO 186
 AGAINST DIVERSION OF FOREST AREA FOR PROPOSED PIPELINE IN VILLAGE : VEKHANDWADI - BADEWADI ,
 TALUKA : PANHALA, DISTRICT : KOLHAPUR
 SUPERIMPOSED ON SOI TOPOSHEETS OF 1:50000 SCALE

TOPOSHEET NO 47L1

1:10,000

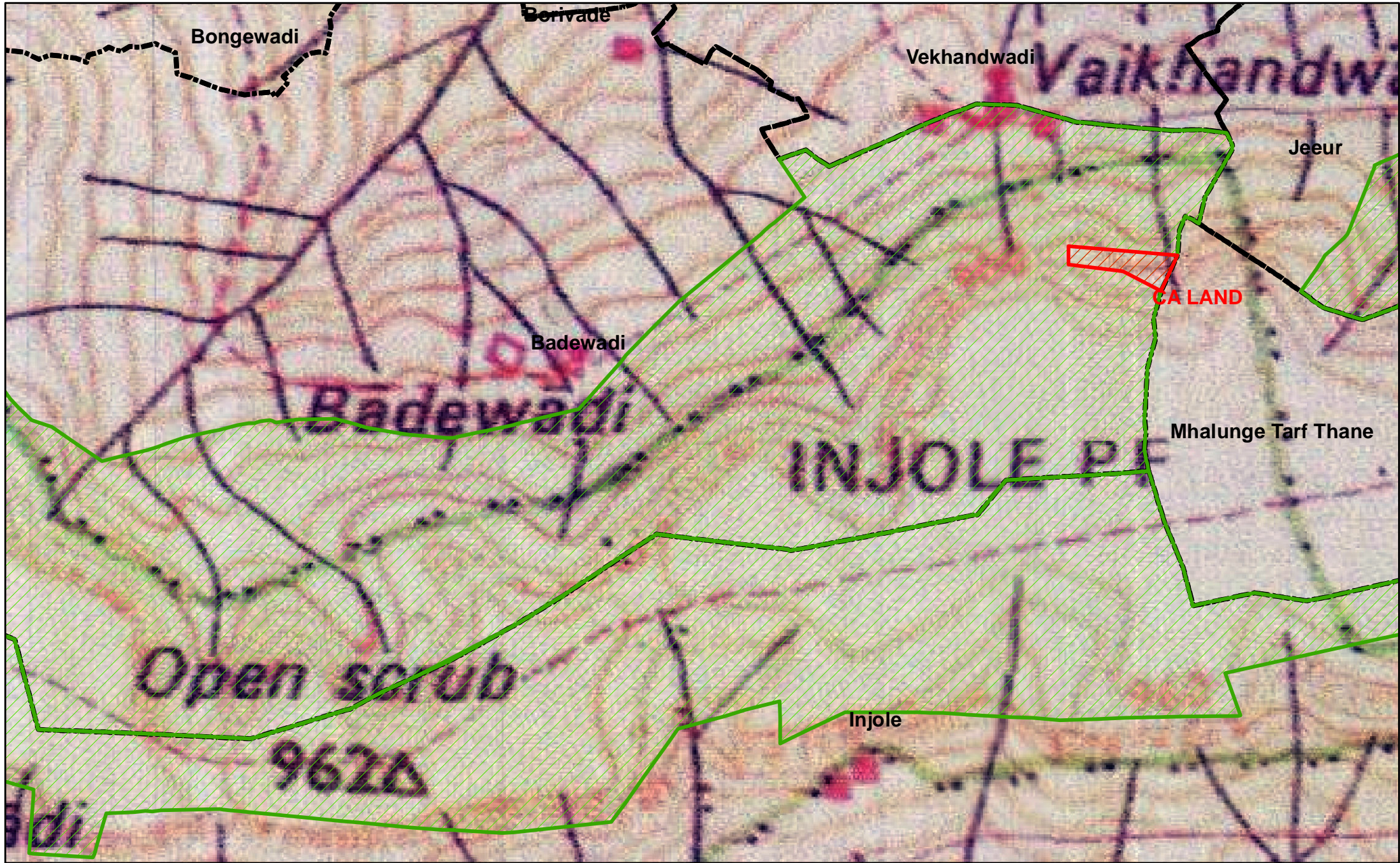

Legend

- CA LAND BOUNDARY
- FOREST AREA
- VILLAGE BOUNDARY

| CA LAND BOUNDARY COORDINATES TABLE | | | | | | |
|------------------------------------|-----------|---|-------|-----------|----|-------|
| SR NO | LONGITUDE | | | LATTITUDE | | |
| | D | M | S | D | M | S |
| 1 | 74 | 4 | 32.05 | 16 | 49 | 15.01 |
| 2 | 74 | 4 | 32.02 | 16 | 49 | 16.23 |
| 3 | 74 | 4 | 39.34 | 16 | 49 | 15.63 |
| 4 | 74 | 4 | 38.26 | 16 | 49 | 13.24 |
| 5 | 74 | 4 | 35.70 | 16 | 49 | 14.56 |

SURVE INFOTECH PVT. LTD.

1st Floor, Kolhapur Engg. Assn. Bldg.,
 Shivaji Udyamnagar, Kolhapur-416 008.
 Maharashtra (INDIA) . Ph. : (0231) 2655436, 3096838

Reg. No. : MH15E0003738

