

No. H43R4
Scale 1:50,000

H43016 HARYANA	H43R3 HARYANA	H43R7 Uttar Pradesh
H43016 HARYANA	H43R4 HARYANA	H43R8 Uttar Pradesh
H43M13 DEH	H43X1 DEH	H43X6 Uttar Pradesh

1. Kauli, HARYANA.
2. Jind, HARYANA.
3. Rohat, HARYANA.
4. Ghazipur, U.P.

भारतीय सर्वेक्षण विभाग
SURVEY OF INDIA
प्रकाशित सं. 50/7
प्र. सं. 2007.

CONVENTIONAL SYMBOLS

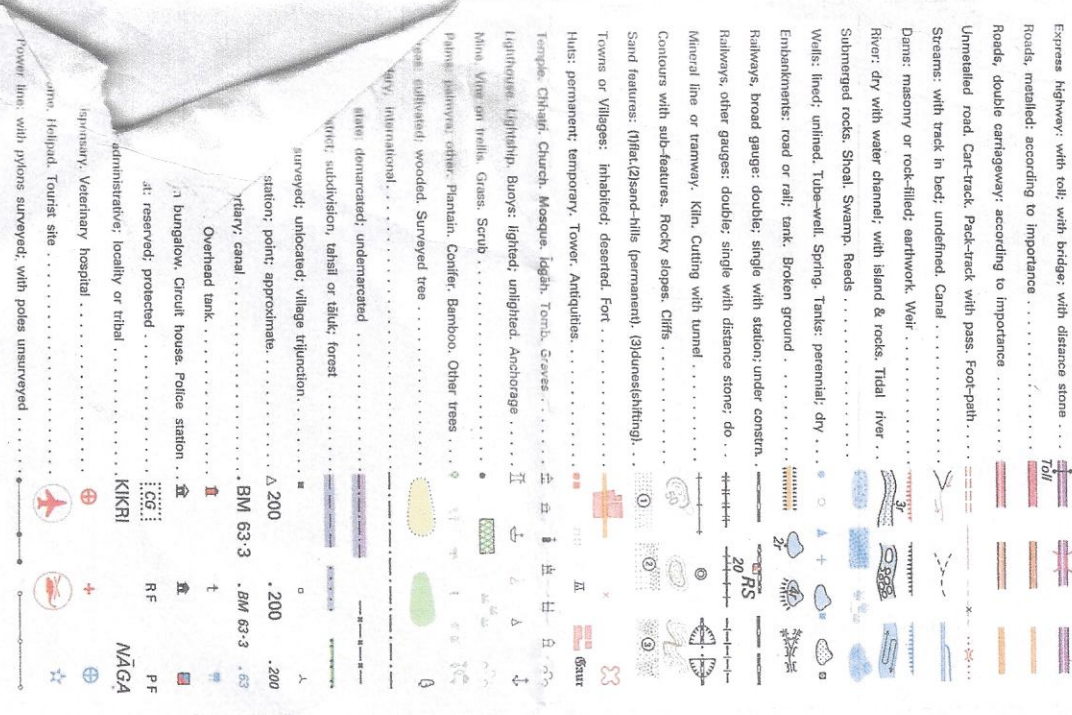

REFERENCE
M.T. National Highway No. 1

NOTES :-

This map is a revision and shows the state of the country as it is.
The Survey of India is responsible for the accuracy of the map.
The Survey of India is responsible for the accuracy of the map.
The Survey of India is responsible for the accuracy of the map.

Projection - UTM Datum - WGS 84
Magnetic Variation from True North about 3° East in 2005.
1:50,000
Scale 1:50,000
Scale 1:50,000

For further details about this map, please contact:
Director
Survey of India, Sector 32 A
Chandigarh.
Fax : 0172 - 2604671

Reproduction in whole or part by any means is prohibited
without the written permission of Survey of India, the
National Mapping Agency.
GOVERNMENT OF INDIA, COPYRIGHT, 2007.

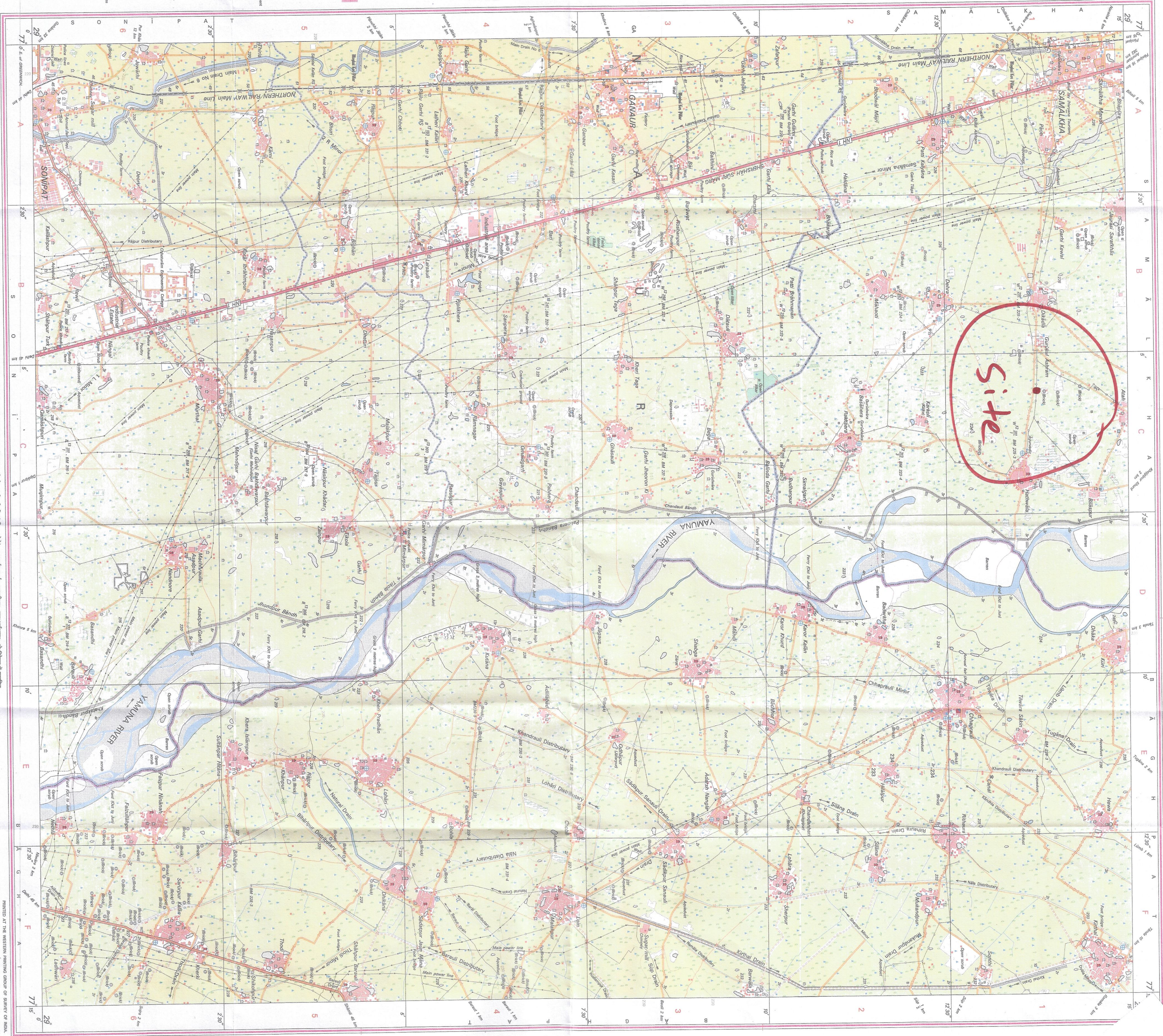

सर्वेक्षण विभाग द्वारा तैयार किया गया यह नक्शा, सर्वेक्षण विभाग द्वारा तैयार किया गया है।
यह नक्शा सर्वेक्षण विभाग द्वारा तैयार किया गया है।
यह नक्शा सर्वेक्षण विभाग द्वारा तैयार किया गया है।
यह नक्शा सर्वेक्षण विभाग द्वारा तैयार किया गया है।