

**SURVEY SHEET 1:50000 PROPOSED CA-SITE FOR (6 HECT.) C/O 11 KV HT TRANSMISSION LINE TO UNELECTRIFIED VILLAGE SHAGAUR, SHAKTI MOROR IN BANJAR BLOCK DISTRICT KULLU (H.P.)**

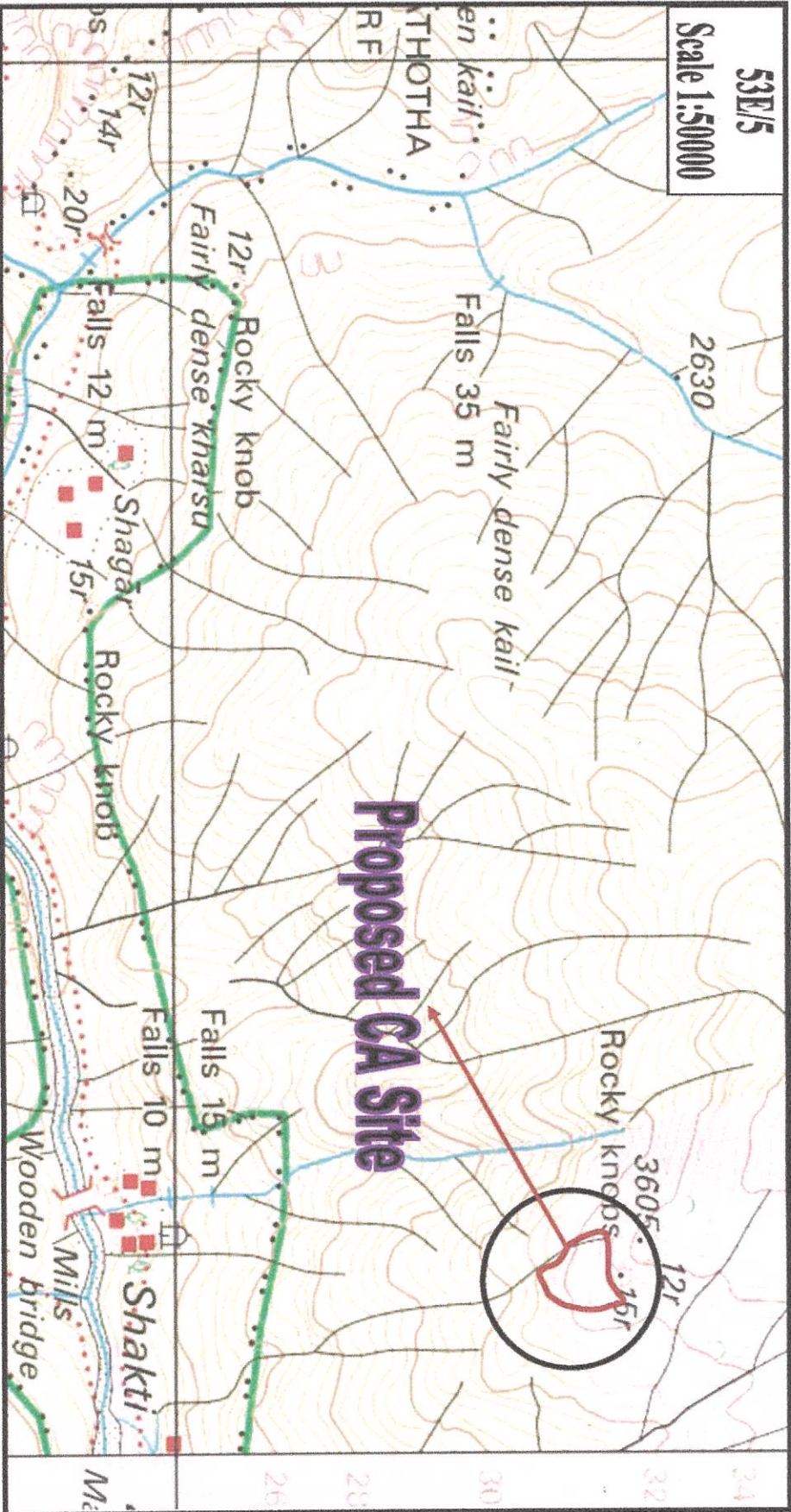

INDEX  
PROPOSED CA SITE



SCALE 1:50000  
TOPOSHEET NO.: 53E/5

4/8

*R.O. Wildlife Survey*

**Divisional Forest Officer**  
Great Himalayan National Park  
Shamshi, Kullu (H.P.)-175126

**SURVEY SHEET 1:50000 PROPOSED CA-SITE FOR (7 HECT.) C/O 11 KV HT TRANSMISSION LINE TO UNELECTRIFIED VILLAGE SHAGAUR, SHAKTI MOROR IN BANJAR BLOCK DISTRICT KULLU (H.P.)**

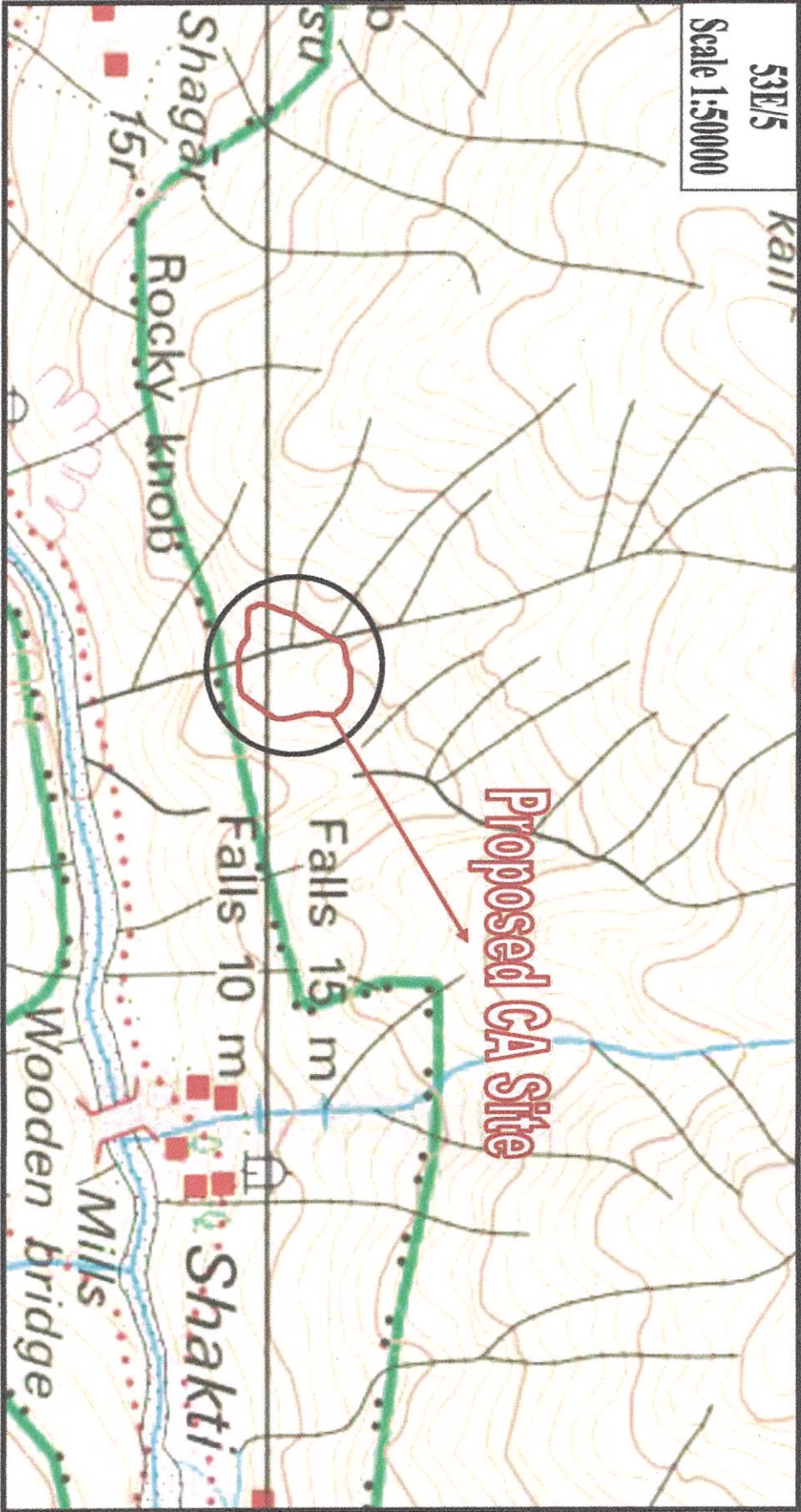

53E/5

Scale 1:50000

INDEX  
PROPOSED CA SITE



SCALE 1:50000  
TOPOSHEET NO.: 53E/5

015

*Ravi*  
R.O. Wild Life Survey

*B*  
Divisional Forest Officer  
Great Himalayan National Park  
Sharnahi, Kulu (H.P.)-175126

**SURVEY SHEET 1:50000 PROPOSED CA-SITE FOR (4 HECT.) C/O 11 KV HT TRANSMISSION LINE TO UNELECTRIFIED VILLAGE SHAGAUR, SHAKTI MOROR IN BANJAR BLOCK DISTRICT KULLU (H.P.)**

**53E/5**  
**Scale 1:50000**

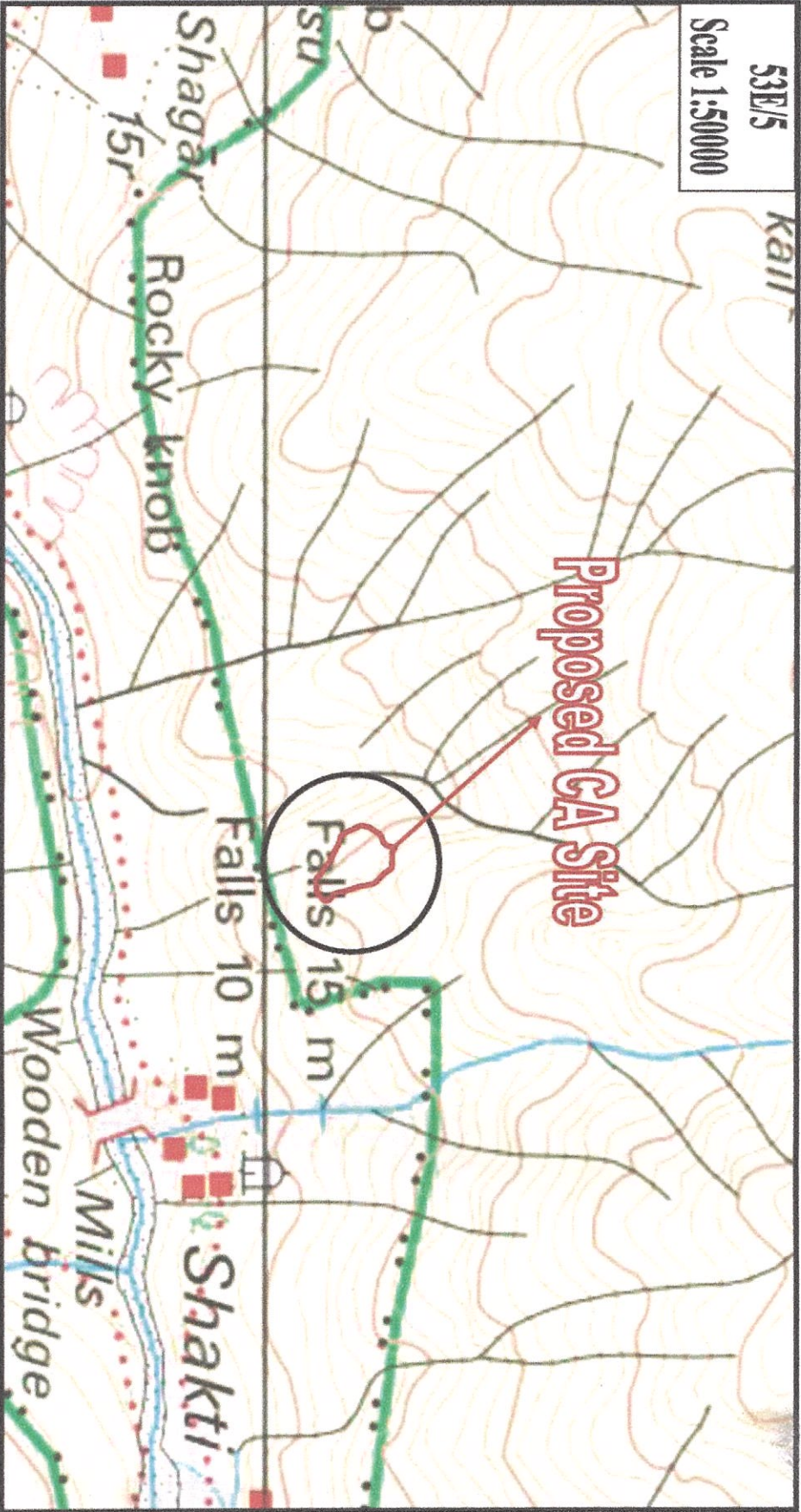

INDEX  
 PROPOSED CA SITE

SCALE 1:50000  
 TOPOSHEET NO.: 53E/5

*WS*

*Ravi*  
 R.O: Wild Life Sainy

*Shamshji*  
 Divisional Forest Officer  
 Great Himalayan National Park  
 Shamshji, Kulu (H.P.)-175126

**SURVEY SHEET 1:50000 PROPOSED CA-SITE FOR (3.88 HECT.) C/O 11 KV HT TRANSMISSION LINE TO UNELECTRIFIED VILLAGE SHAGAUR, SHAKTI MOROR IN BANJAR BLOCK DISTRICT KULLU (H.P.)**

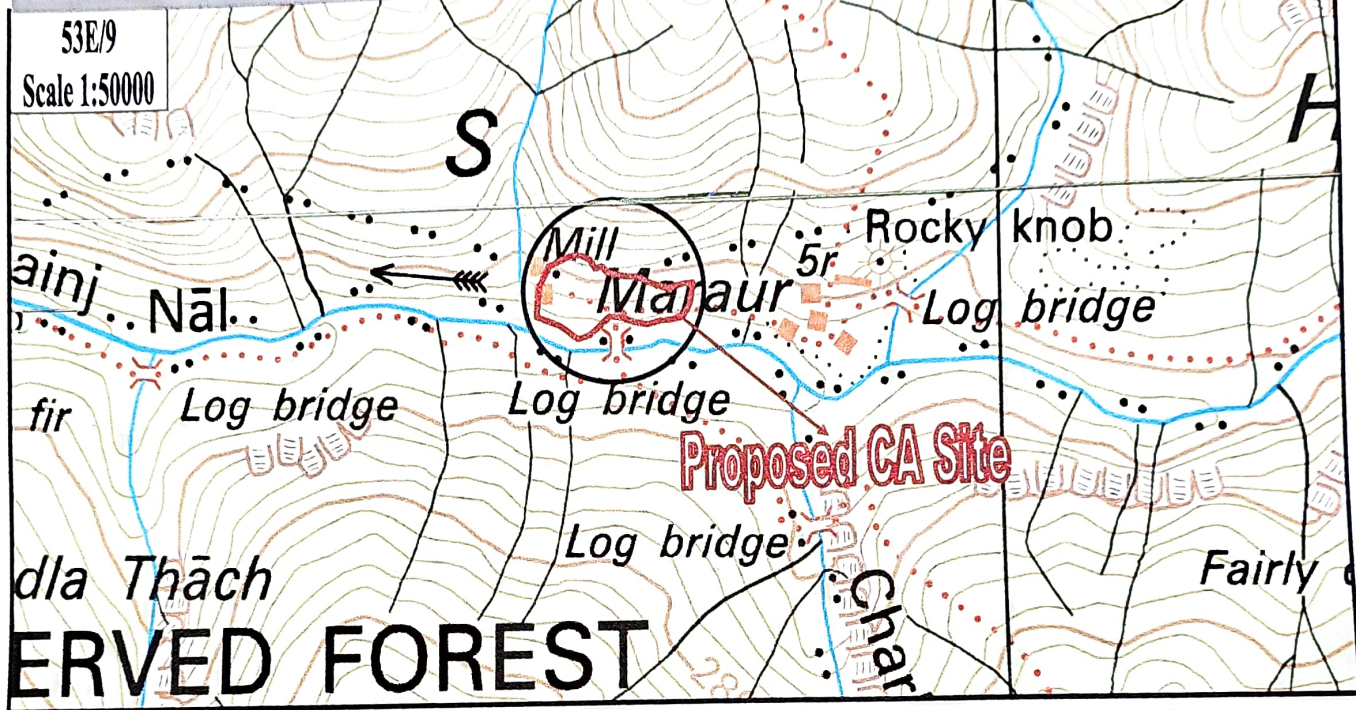

INDEX  
PROPOSED CA SITE



SCALE 1:50000  
TOPOSHEET NO.: 53E/9

*Pranip*  
Range Forest Officer  
Wild Life Range  
Sainj

*[Signature]*  
Divisional Forest Officer  
Great Himalayan National Park  
Shamshi, Kullu (H.P.)-175126