

MAP SHOWING ALL FOREST AREA AND DIVERTD FOREST IN  
KOSHIMBE VILLAGE  
TEHSIL-VASAI, DISTRICT- PALGHAR



1:5000

Pillar Coordinates		
GPS	Latitude	Longitude
1	19.4879369615	72.8860738603
2	19.4879003754	72.8866435257
3	19.4878698635	72.8866375366
4	19.4876751561	72.887784569
5	19.487556265	72.887724844
6	19.4873883831	72.8877832522
7	19.4870110655	72.8879145258
8	19.4872482713	72.8865158123
9	19.4871151501	72.8864893976
10	19.4874302382	72.8850292169
11	19.4879002216	72.8836907142
12	19.4883582269	72.8827595899
13	19.4888699396	72.8830787114
14	19.4886903907	72.8832061278
15	19.4880360233	72.8844568783
16	19.4874519562	72.8854869438
17	19.4874327974	72.8857734439

AREA STATEMENT OF KOSHIMBE VILLAGE										
Name of District	Name of Taluka	Name of Forest Division	Name of Village	Gutt. No	Survey No	Status of Forest Land	Patch Number	Lenght (m)	Width (m)	Area (Ha)
Palghar	Vasai	Dahanu	Koshimbe	23	404	PF	1	408	41.65	1.6993
Palghar	Vasai	Dahanu	Koshimbe	22	412	PF	2	168	72.23	1.2134

LEGEND

- GPS Pillar
- Proposed RoW-SPUR
- Proposed VME-SPUR Alignment
- Forest Area to be Diverted
- Village Boundary
- Gaothan
- Private Land
- Reserved Forest
- Protected Forest
- 35 Section Forest
- Water Body

AREA STATEMENT OF KOSHIMBE VILLAGE

Name of District	Name of Taluka	Name of Forest Division	Name of Village	Gutt. No	Survey No	Status of Forest Land	Patch Number	Lenght (m)	Width (m)	Area (Ha)
Palghar	Vasai	Dahanu	Koshimbe	23	404	PF	1	408	41.65	1.6993
Palghar	Vasai	Dahanu	Koshimbe	22	412	PF	2	168	72.23	1.2134

PROJECT NAME

Development of Vadodara Mumbai Expressway (Phase-II SPUR)  
from km 0+000 to km 79+783 in the State of Maharashtra

CLINT NAME

National Highway Authority of India

CONSULTANT

Intercontinental Consultants & Technocrats Pvt. Ltd  
A-8, Green Park, New Delhi-110016

Prepared by :- Kiran Kumar Jadav  
Checked by :- Tirthankar Banjsee  
Approved by :- B K Swain

Revision

Page No

0 100 200 m

MAP SHOWING ALL FOREST AREA AND DIVERTD FOREST IN  
KHARDI VILLAGE  
TEHSIL-VASAI, DISTRICT- PALGHAR



1:5000

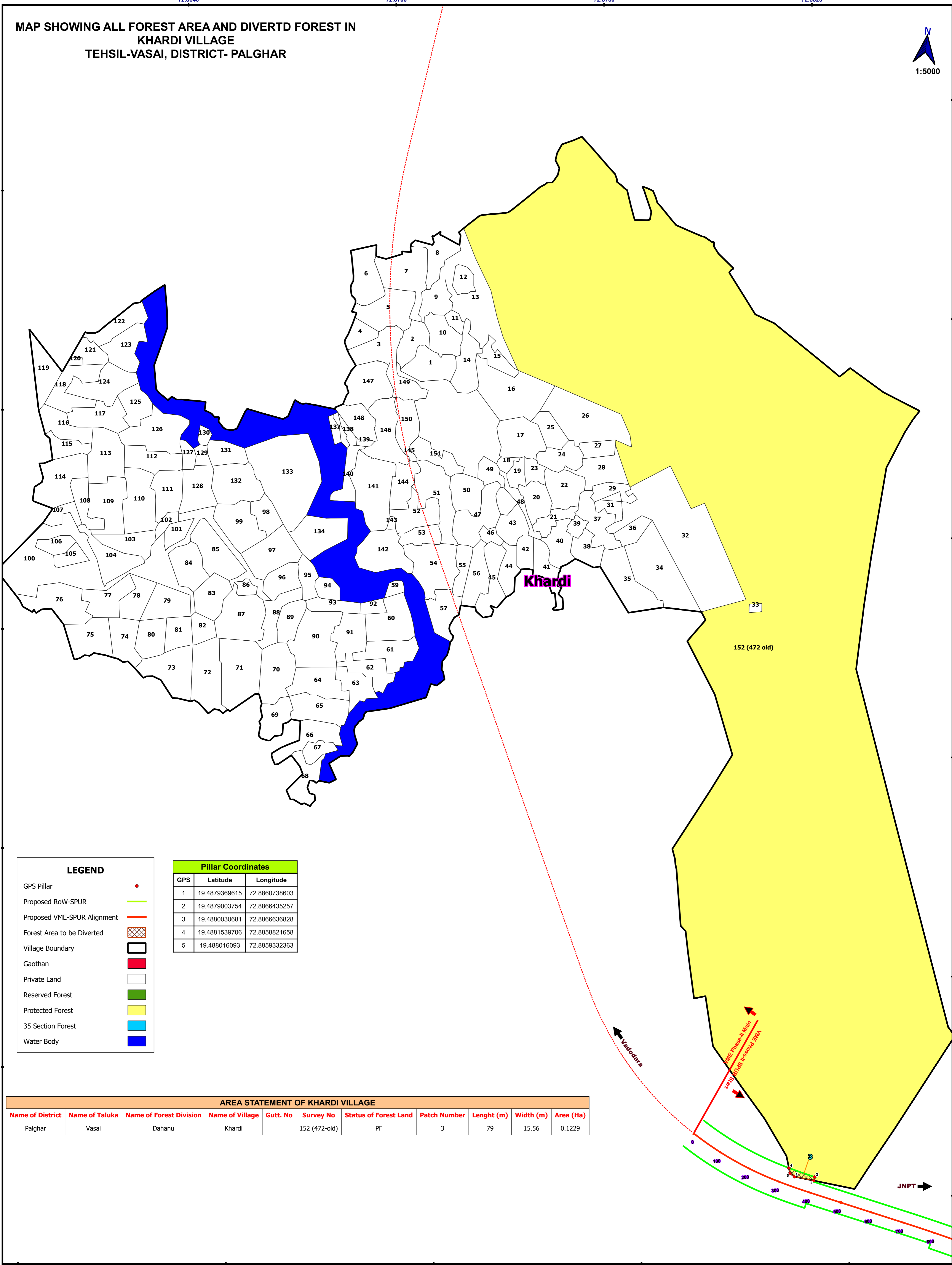

**LEGEND**

GPS Pillar

Proposed RoW-SPUR

Proposed VME-SPUR Alignment

Forest Area to be Diverted

Village Boundary

Gaothan

Private Land

Reserved Forest

Protected Forest

35 Section Forest

Water Body

Pillar Coordinates		
GPS	Latitude	Longitude
1	19.4879369615	72.8860738603
2	19.4879003754	72.8866435257
3	19.4880030681	72.8866636828
4	19.4881539706	72.8858821658
5	19.488016093	72.8859332363

AREA STATEMENT OF KHARDI VILLAGE										
Name of District	Name of Taluka	Name of Forest Division	Name of Village	Gutt. No	Survey No	Status of Forest Land	Patch Number	Lenght (m)	Width (m)	Area (Ha)
Palghar	Vasai	Dahanu	Khardi		152 (472-old)	PF	3	79	15.56	0.1229

**PROJECT NAME**  
Development of Vadodara Mumbai Expressway (Phase-II SPUR)  
from km 0+000 to km 79+783 in the State of Maharashtra

**CLINT NAME**  
  
**National Highway Authority of India**

**CONSULTANT**  
Intercontinental Consultants & Technocrats Pvt. Ltd  
A-8, Green Park, New Delhi-110016

Prepared by :- Kiran Kumar Jadav  
Checked by :- Tirthankar Banjee  
Approved by :- B K Swain

Revision  
R0  
Page No



MAP SHOWING ALL FOREST AREA AND DIVERTD FOREST IN SHIRSAD VILLAGE TEHSIL-VASAI, DISTRICT- PALGHAR

1:5000

Pillar Coordinates		
GPS	Latitude	Longitude
1	19.4870110655	72.8879145258
2	19.487556265	72.887724844
3	19.4876751561	72.887784569
4	19.4872761467	72.8901279639
5	19.4869643406	72.8917424429
9	19.4871034586	72.8917386485
10	19.4868114846	72.8932201679
11	19.4868999123	72.8932395447
12	19.4866098853	72.8947111235
13	19.486160002	72.895171993
14	19.4860662708	72.8947340833
15	19.486468467	72.894331252
16	19.485870938	72.894101027
17	19.4858719299	72.894386619
18	19.485547269	72.894399277
19	19.4855018147	72.8942812477
20	19.4857929727	72.8932394175
21	19.486175325	72.89310396
22	19.486084581	72.8922278414
23	19.4861559546	72.8918656353
24	19.4864747622	72.8902339714
25	19.4866077282	72.8902614099
6	19.486643604	72.891807146
7	19.486707615	72.892092371
8	19.487000235	72.891750263
26	19.4867351656	72.8967884958
27	19.4865454656	72.8970955892
28	19.4852131961	72.8972080803
29	19.483884303	72.897399043
30	19.483972059	72.897540535
31	19.4853815931	72.8974267556
32	19.4862680268	72.8974896482
33	19.4867779634	72.8968686968
34	19.483886662	72.897602178
35	19.4831103665	72.898122881
36	19.4828604157	72.897911147
37	19.4832760213	72.8976481596
38	19.483786153	72.897472869
39	19.4821803826	72.898360668
40	19.4816854085	72.8984474232
41	19.4814539354	72.898052464
42	19.4816749641	72.897939608

Shirsad

LEGEND	
GPS Pillar	
Proposed RoW-SPUR	
Proposed VME-SPUR Alignment	
Forest Area to be Diverted	
Village Boundary	
Gaothan	
Private Land	
Reserved Forest	
Protected Forest	
35 Section Forest	
Water Body	

AREA STATEMENT OF SHIRSAD VILLAGE										
Name of District	Name of Taluka	Name of Forest Division	Name of Village	Gutt. No	Survey No	Status of Forest Land	Patch Number	Lenght (m)	Width (m)	Area (Ha)
Palghar	Vasai	Dahanu	Shirsad		77	PF	4	344	50.92	1.7515
Palghar	Vasai	Dahanu	Shirsad		91	PF	5	378	17.25	0.6519
Palghar	Vasai	Dahanu	Shirsad		3	35 Section	6	250	114.77	2.8692
Palghar	Vasai	Dahanu	Shirsad		91	PF	7	8	28.58	0.0229
Palghar	Vasai	Dahanu	Shirsad		78A	PF	8	29	222.2	0.6444
Palghar	Vasai	Dahanu	Shirsad		79	PF	9	35	136.8	0.4788

PRJECT NAME

Development of Vadodara Mumbai Expressway (Phase-II SPUR) from km 0+000 to km 79+783 in the State of Maharashtra

CLINT NAME



National Highway Authority of India

CONSULTANT



Intercontinental Consultants & Technocrats Pvt. Ltd  
A-8, Green Park, New Delhi-110016

Prepared by :- Kiran Kumar Jadav

Checked by :- Tirthankar Banjee

Approved by :- B K Swain

Revision

Page No



MAP SHOWING ALL FOREST AREA AND DIVERTD FOREST IN  
KASHIDKOPAR VILLAGE  
TEHSIL-VASAI, DISTRICT- PALGHAR



Pillar Coordinates		
GPS	Latitude	Longitude
12	19.4867779634	72.8968686968
13	19.4868979551	72.8972114384
14	19.4865774431	72.8976165779
15	19.48630318	72.8976218547
16	19.4859344276	72.8974730881
17	19.4858046795	72.8974583121

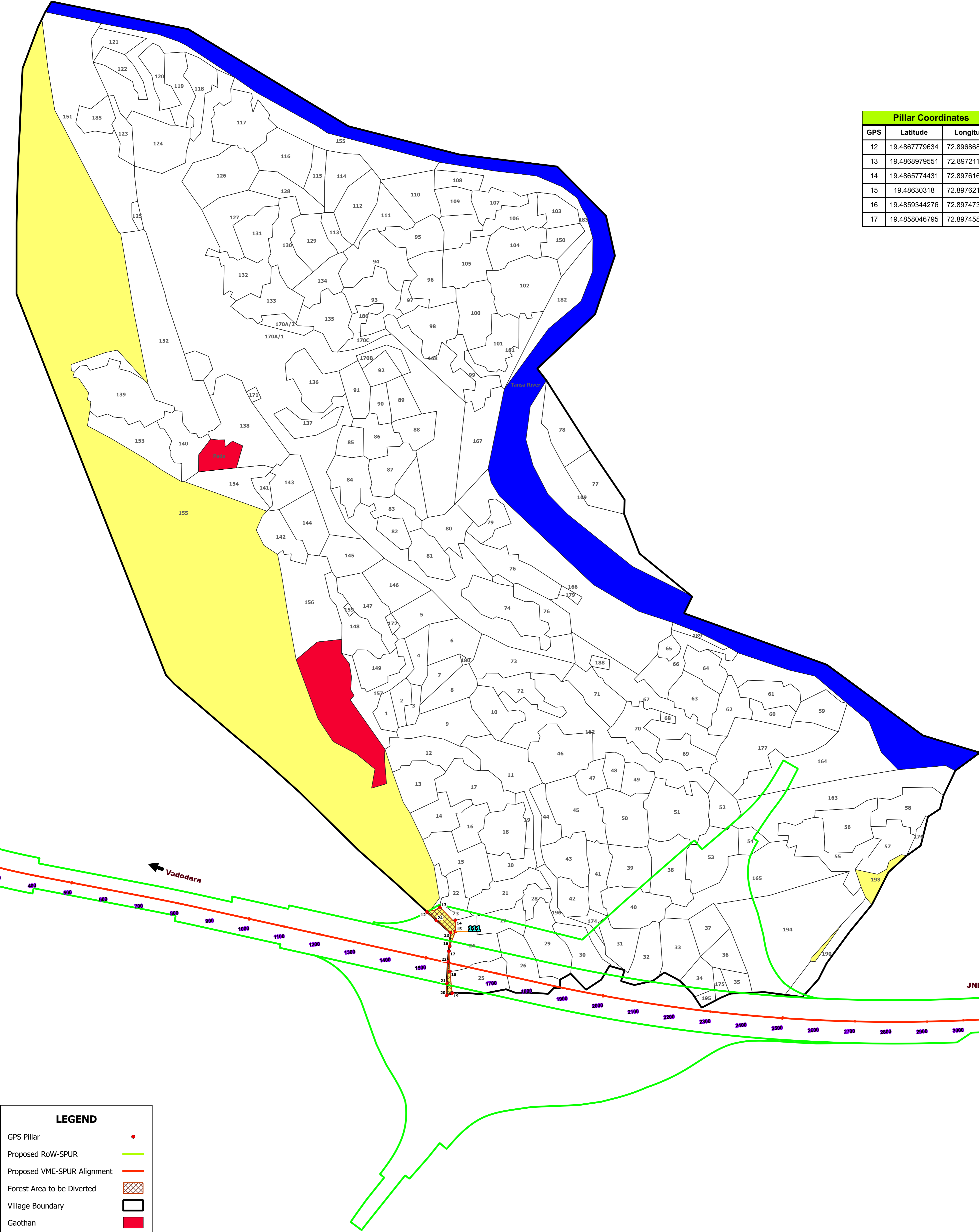

LEGEND	
GPS Pillar	●
Proposed RoW-SPUR	—
Proposed VME-SPUR Alignment	—
Forest Area to be Diverted	▨
Village Boundary	▭
Gaothan	■
Private Land	□
Reserved Forest	■
Protected Forest	■
35 Section Forest	■
Water Body	■

AREA STATEMENT OF KASHIDKOPAR VILLAGE										
Name of District	Name of Taluka	Name of Forest Division	Name of Village	Gutt. No	Survey No	Status of Forest Land	Patch Number	Lenght (m)	Width (m)	Area (Ha)
Palghar	Vasai	Dahanu	KashidKopar	173		PF	111	15	246.9	0.3703

PROJECT NAME

Development of Vadodara Mumbai Expressway (Phase-II SPUR)  
from km 0+000 to km 79+783 in the State of Maharashtra

CLINT NAME



CONSULTANT



Prepared by :- Kiran Kumar Jadav

Checked by :- Tirthankar Banerjee

Approved by :- B K Swain

Revision

R1

Page No



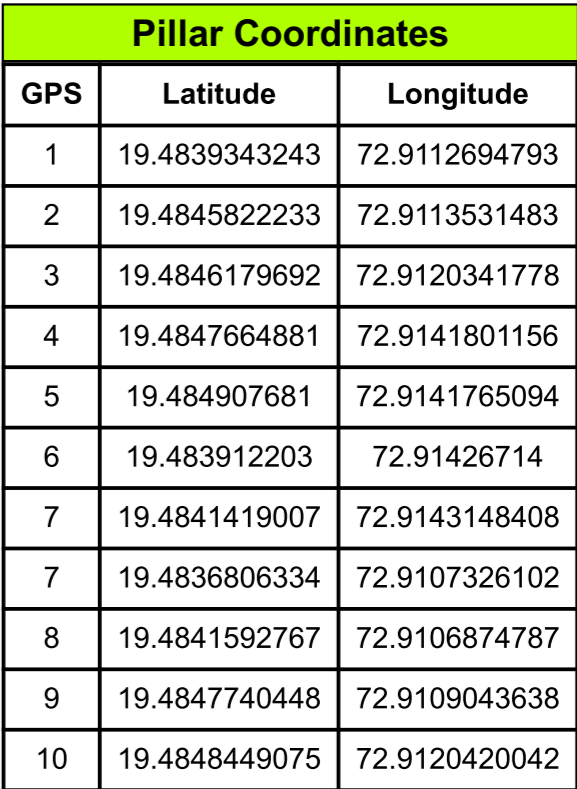

AREA STATEMENT OF CHANDIP VILLAGE										
Name of District	Name of Taluka	Name of Forest Division	Name of Village	Gutt. No	Survey No	Status of Forest Land	Patch Number	Lenght (m)	Width (m)	Area (Ha)
Palghar	Vasai	Dahanu	Chandip		90/1	PF	10	305	69.27	2.1127
Palghar	Vasai	Dahanu	Chandip		90/8	PF	118	59	100.5	0.5929
Palghar	Vasai	Dahanu	Chandip		90/7	PF	119	34	31.4	0.1068
Palghar	Vasai	Dahanu	Chandip		90/6	PF	120	56	27.08	0.1516

MAP SHOWING ALL FOREST AREA AND DIVERTD FOREST IN  
KALAMBHON VILLAGE  
TEHSIL-VASAI, DISTRICT- PALGHAR



AREA STATEMENT OF KALAMBHON VILLAGE										
Name of District	Name of Taluka	Name of Forest Division	Name of Village	Gutt. No	Survey No	Status of Forest Land	Patch Number	Lenght (m)	Width (m)	Area (Ha)
Palghar	Vasai	Dahanu	Kalambhon		102A	PF	11	196	102.1	2.0012
Palghar	Vasai	Dahanu	Kalambhon		103A	PF	12	244	96.96	2.3657
Palghar	Vasai	Dahanu	Kalambhon		33	35 Section	13	350	64.67	2.2634
Palghar	Vasai	Dahanu	Kalambhon		68/2	PF	117	25	13.28	0.0332

Pillar Coordinates		
GPS	Latitude	Longitude
1	19.4933884655	72.9829633146
2	19.4946759756	72.9856430191
3	19.4955188665	72.9872727412
4	19.4957138632	72.9871548839
5	19.495189485	72.987188494
6	19.494808939	72.9867531
7	19.494711756	72.98734804
8	19.4944247712	72.9870673351
9	19.4932922921	72.9847672021
10	19.4933728854	72.9847242037
11	19.4930263111	72.9840018162
12	19.4928248233	72.9841093042
13	19.4927025025	72.9838543449
14	19.4929039902	72.9837468567
15	19.492594358	72.98310148
16	19.5023747099	72.9971689953
17	19.5024107902	72.9972105303
18	19.5026079901	72.9974344799
19	19.5035213494	72.998418572
20	19.502809366	72.998772057
21	19.502427536	72.997413834
22	19.5029178193	72.9990179951
23	19.5037053236	72.9986120638
24	19.5039198842	72.9988377249
25	19.5032070275	72.9994332308
26	19.504078448	72.999122087
27	19.5042952803	72.9992325444
28	19.5052410414	73.0002272518
29	19.50514229	73.000247906
30	19.504993448	73.000060271
31	19.504214133	73.000279474
32	19.5032080982	72.9994343569
33	19.5039669289	73.0002324558
34	19.5042365815	73.000516065

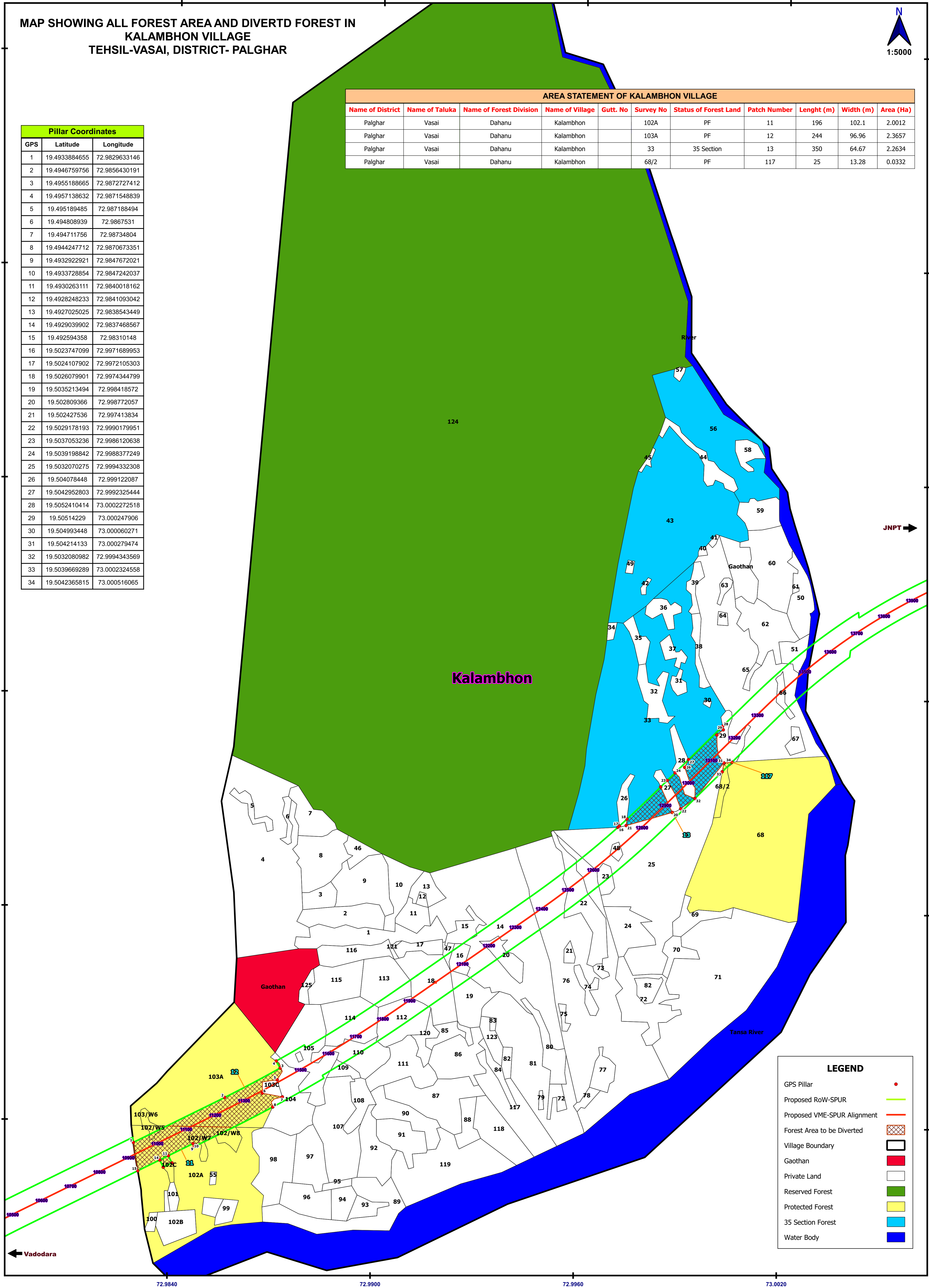

LEGEND	
GPS Pillar	
Proposed RoW-SPUR	
Proposed VME-SPUR Alignment	
Forest Area to be Diverted	
Village Boundary	
Gaothan	
Private Land	
Reserved Forest	
Protected Forest	
35 Section Forest	
Water Body	

PRJECT NAME

Development of Vadodara Mumbai Expressway (Phase-II SPUR)  
from km 0+000 to km 79+783 in the State of Maharashtra

CLINT NAME



CONSULTANT

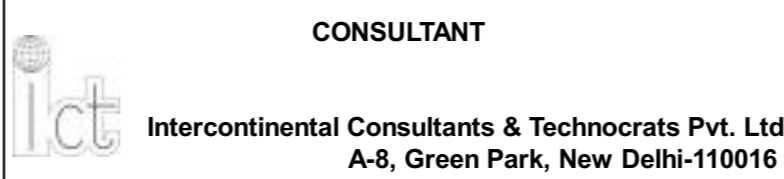

Prepared by :- Kiran Kumar Jadav  
Checked by :- Tirthankar Banerjee  
Approved by :- B K Swain

Revision

Page No

