

ROUTE TO BE DIVERTED IS MARKED WITH RED LINE

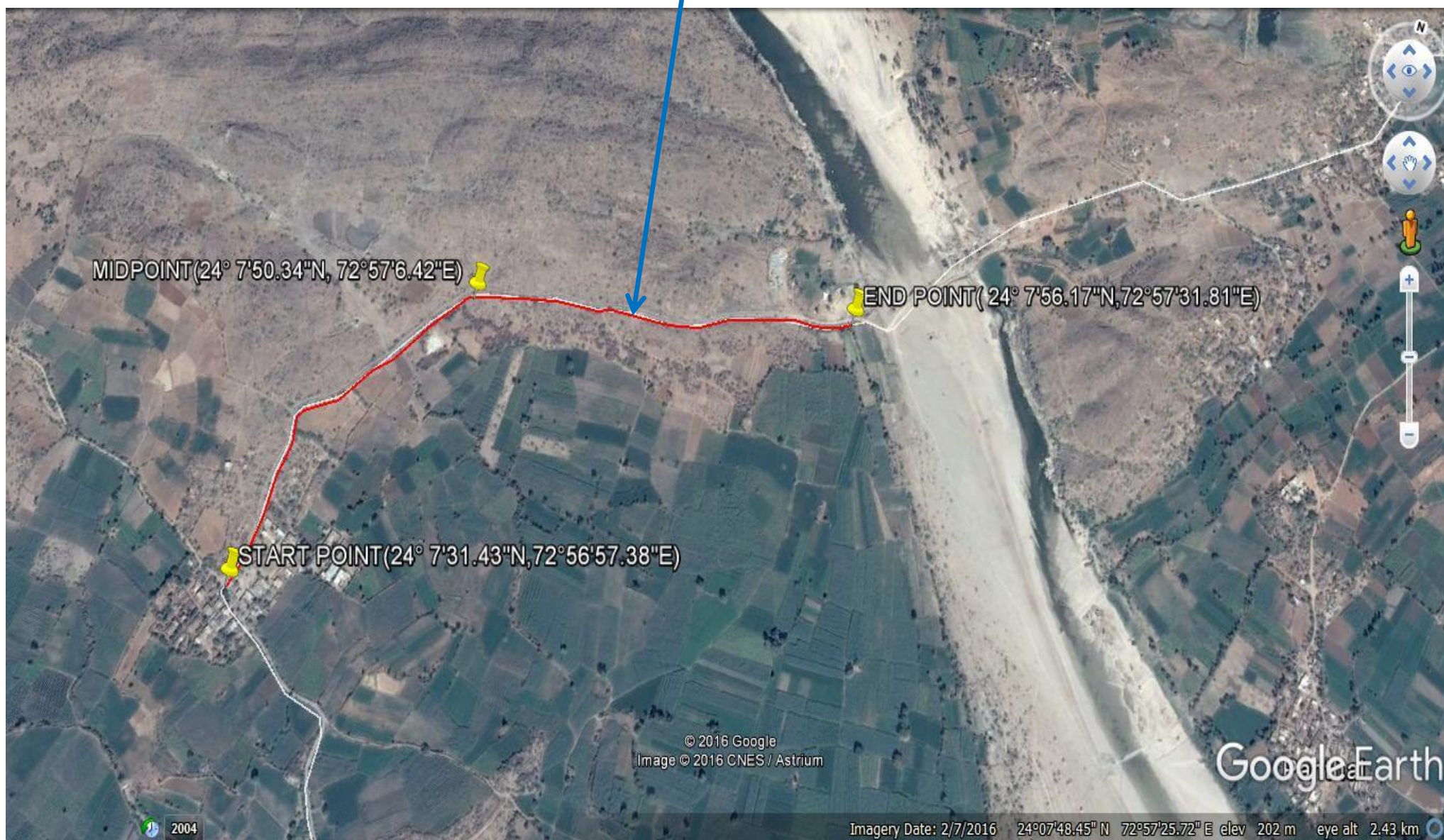



**ROUTE TO BE DIVERTED IS MARKED WITH RED LINE**





**ROUTE TO BE DIVERTED IS MARKED WITH RED LINE**





**ROUTE TO BE DIVERTED IS MARKED WITH RED LINE**

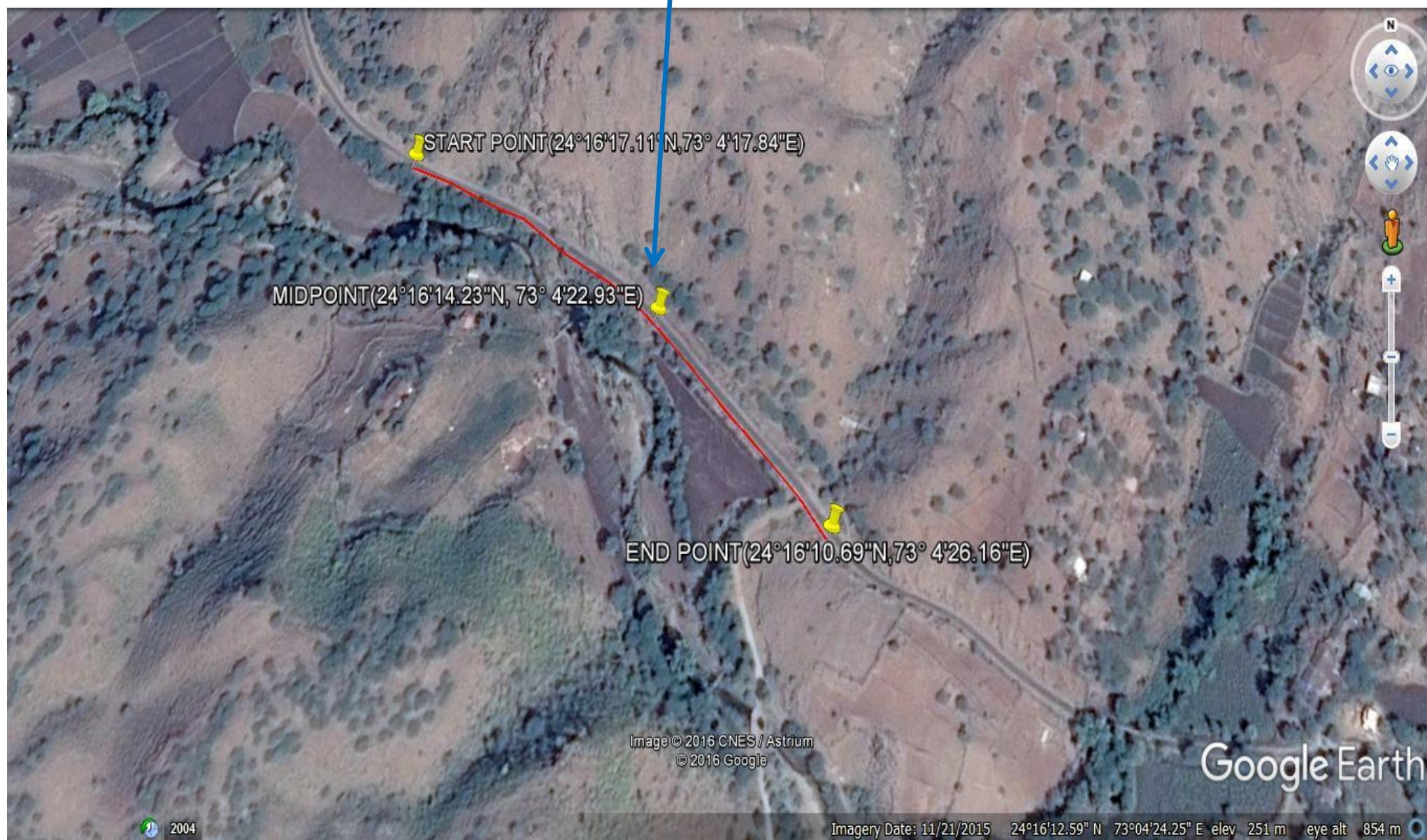



**ROUTE TO BE DIVERTED IS MARKED WITH RED LINE**

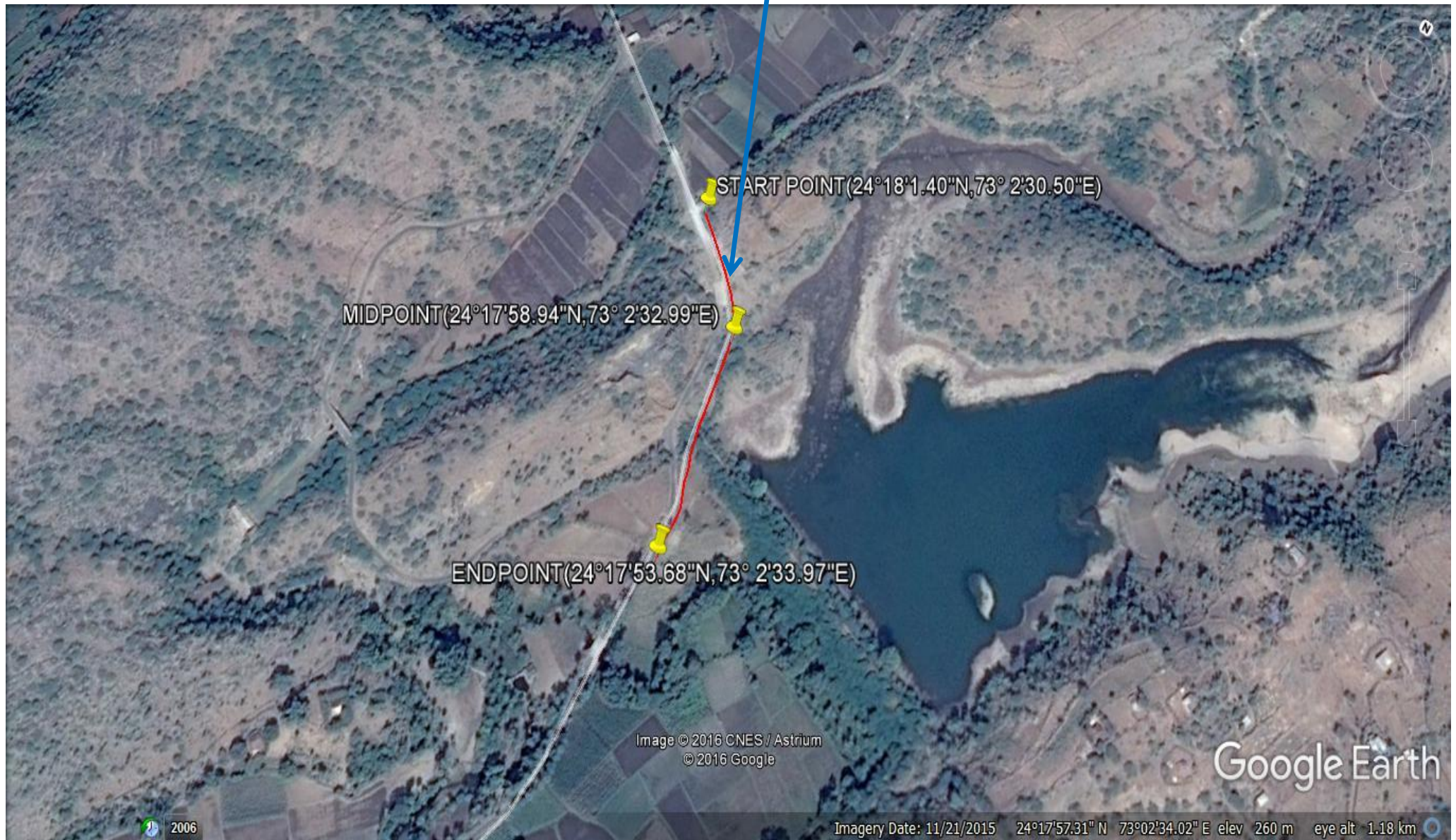



ROUTE TO BE DIVERTED IS MARKED WITH RED LINE





**ROUTE TO BE DIVERTED IS MARKED WITH RED LINE**





**ROUTE TO BE DIVERTED IS MARKED WITH RED LINE**

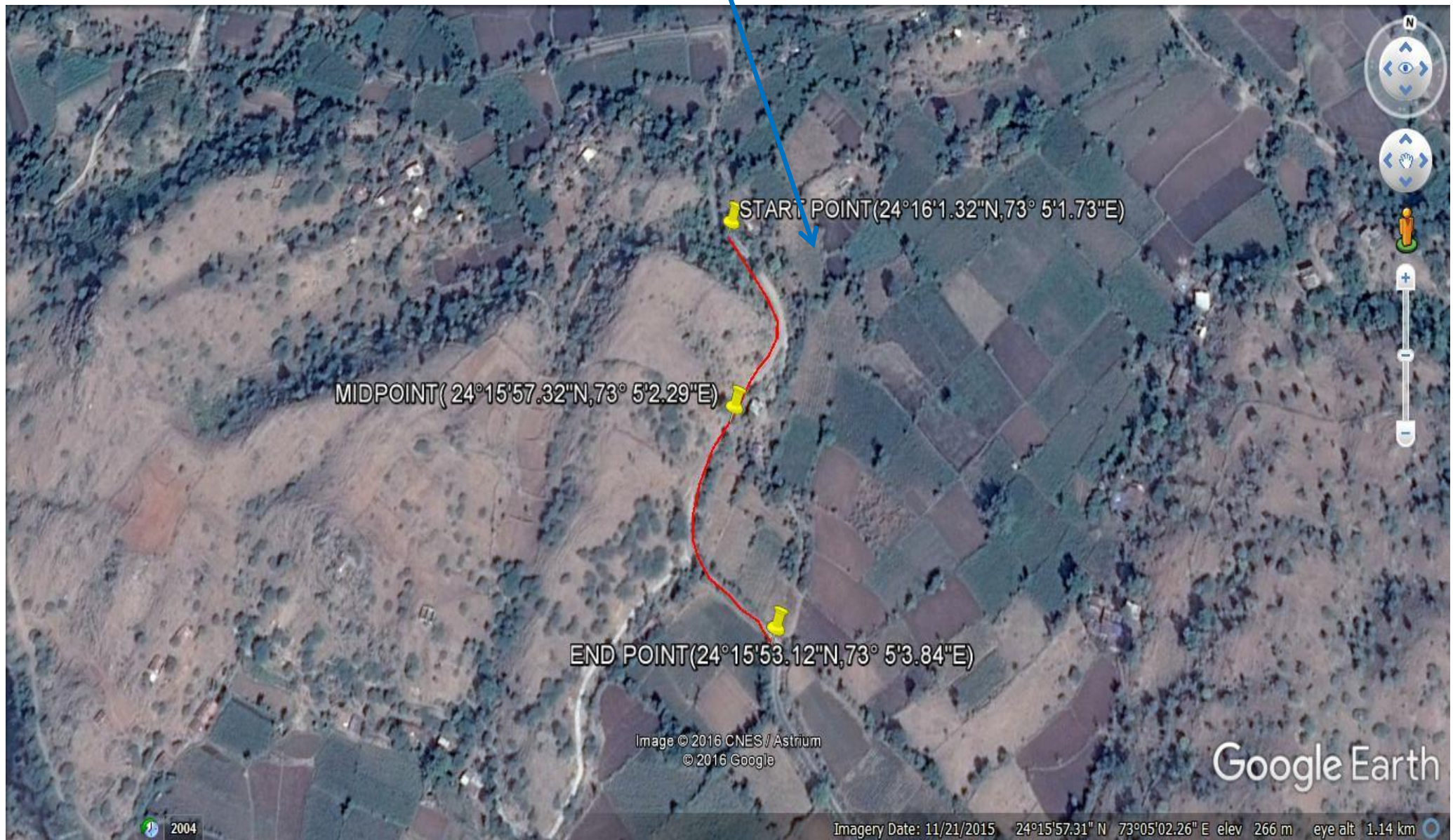



ROUTE TO BE DIVERTED IS MARKED WITH RED LINE





ROUTE TO BE DIVERTED IS MARKED WITH RED LINE





ROUTE TO BE DIVERTED IS MARKED WITH RED LINE

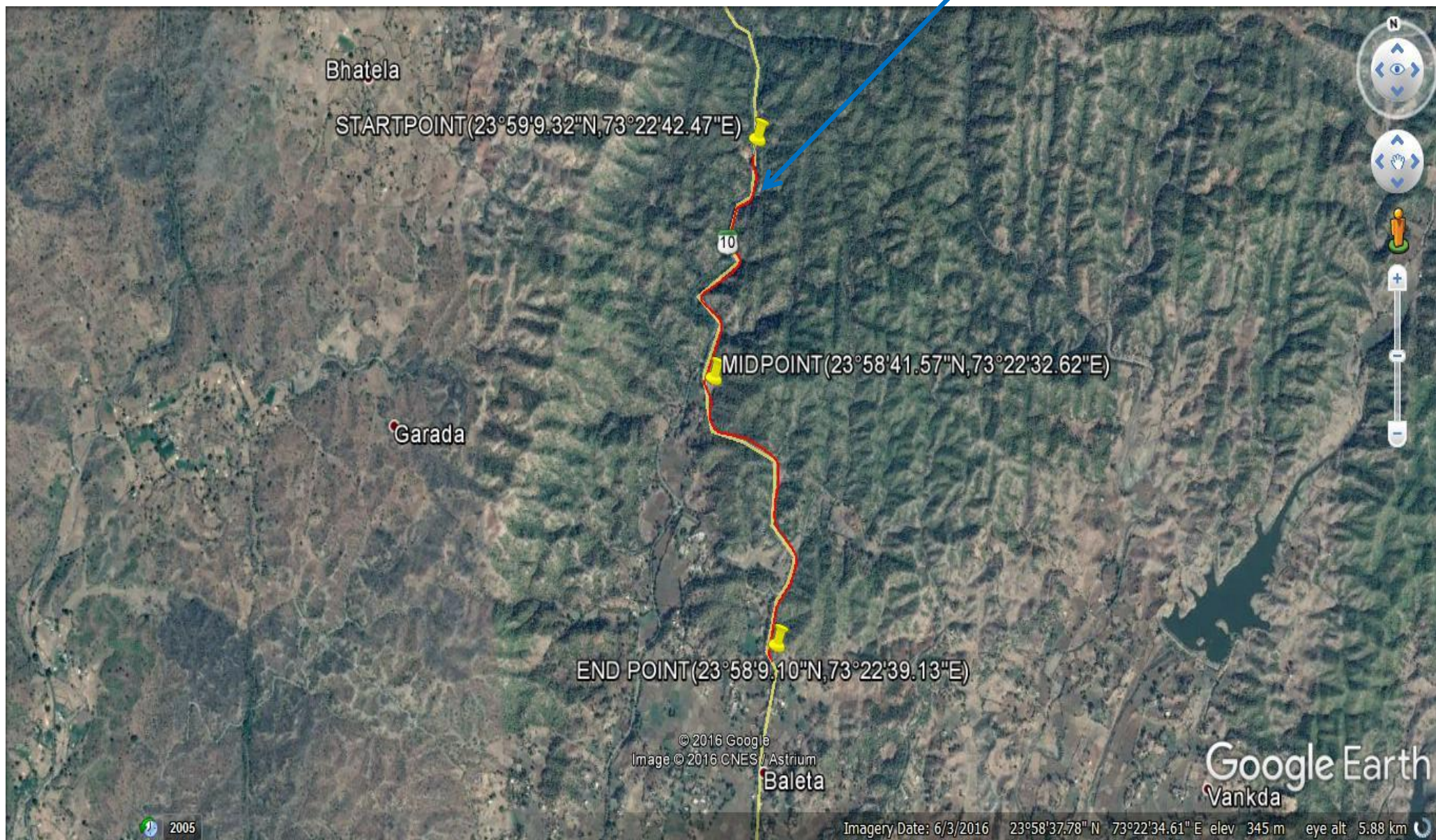



## ROUTE TO BE DIVERTED IS MARKED WITH RED LINE





**ROUTE TO BE DIVERTED IS MARKED WITH RED LINE**

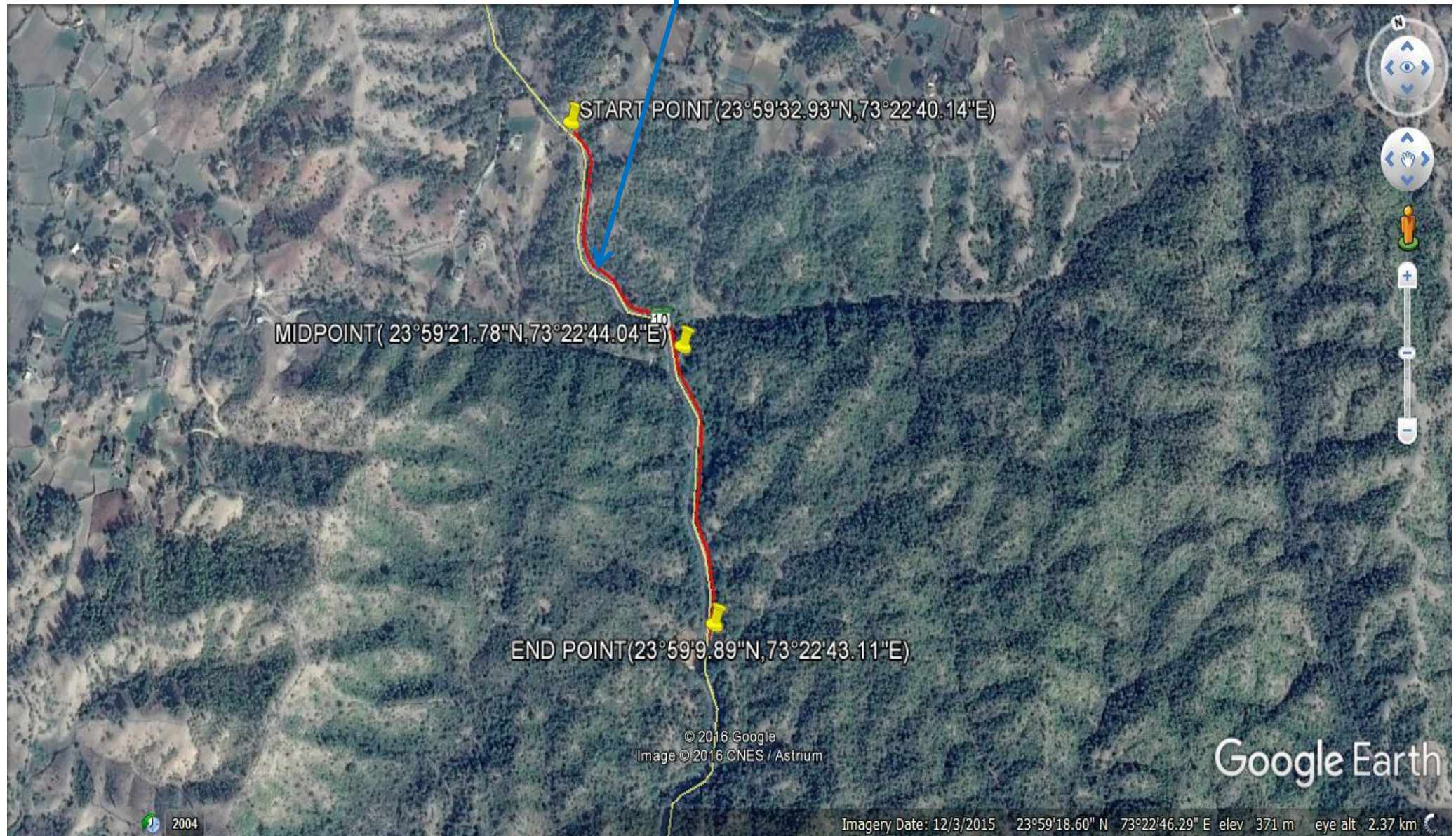



ROUTE TO BE DIVERTED IS MARKED WITH RED LINE

