भारत INDIA

REFER TO THIS MAP AS :- 1:50,000
SHEET 78 B/5 SECOND EDITION

RESTRICTED

पश्चिमी बंगाल
WEST BENGAL

SECOND EDITION

DĀRJILING AND JALPĀIGURI DISTRICTS.

Surveyed, 1965-66, 1969-71. (Also see compilation index).

Magnetic Variation from True North about ¼° West in 1985. (Annual change negligible).

No. 78 B/5

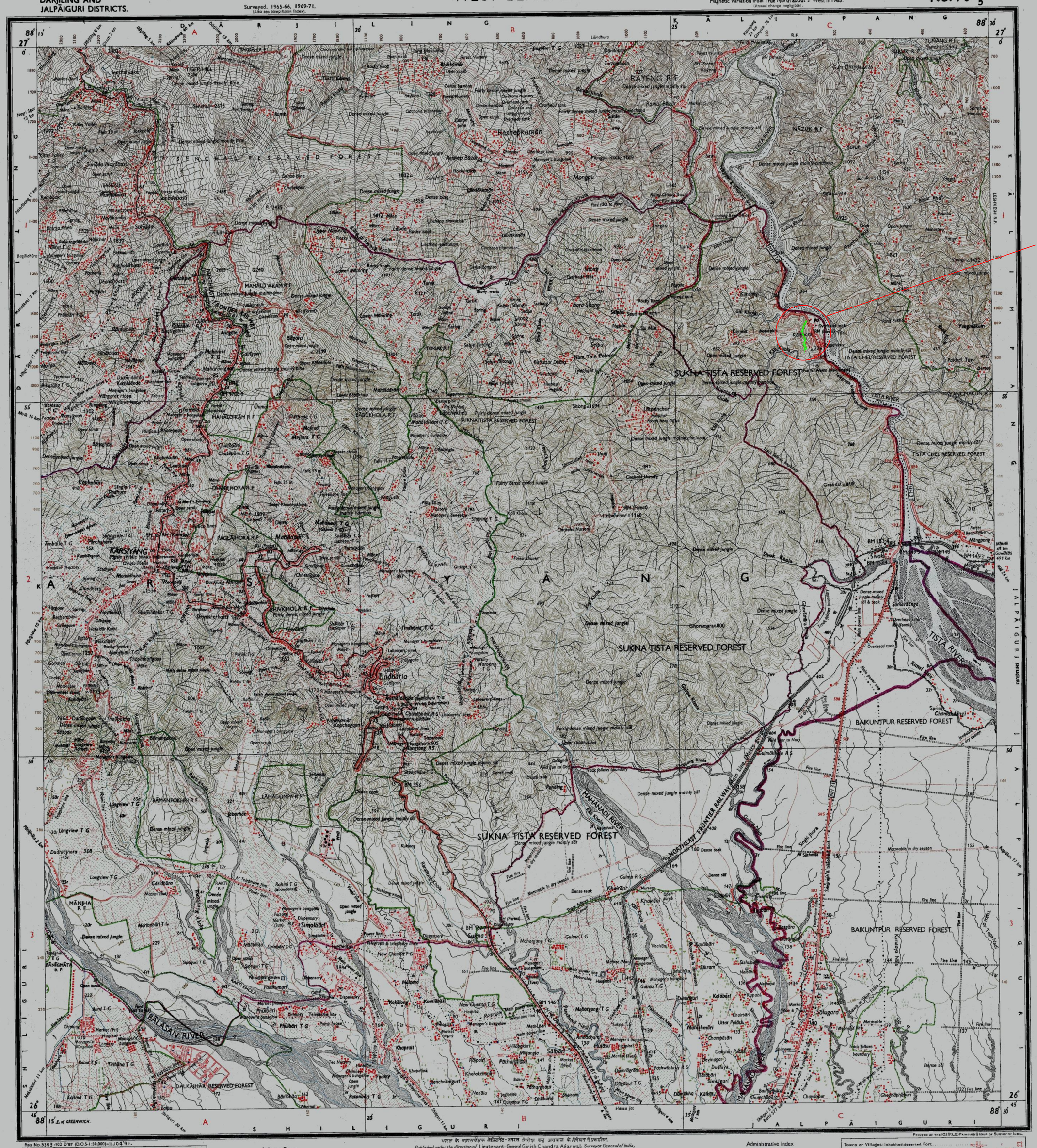

Reg. No. 5353-102 D'87 (D.O.S-1:50,000)-11,104'91'.

Roads, metalled: according to importance; distance stone
" unmetalled; do. do. ; bridge
Cart-track. Pack-track and pkas. Foot-path with bridge
Bridges: with piers; without. Causeway. Ford or Ferry
Streams: with track in bed; undefined. Canal.
Dams: masonry or rock-filled earthwork. Weir.
River banks: shelving; steep. 3 to 6 metres; over 6 metres
" dry with water channel; with island & rocks. Tidal river.
Submerged rocks. Shoal. Swamp Reeds
Wells: lined; unlined. Tube-well. Spring. Tanks: perennial; dry
Embankments: road or rail; tank. Broken ground
Railways, broad gauge: double; single with station; under constrn.
" other gauges: do. do. with distance stone; do.
Mineral line or tramway. Telegraph line. Cutting with tunnel.
Contours with sub-features. Rocky slopes. Cliffs.
Sand features: (1) flat (2) sand-hills and dunes (surveyed) (3) shifting dunes.

1st Edition 1972 2nd 1987.
[Previous Edition on 1-inch scale; Preliminary 1923:
1st 1931; 2nd (Emergent) 1965].

REFER TO THIS MAP AS :- 1:50,000
SHEET 78 B/5 SECOND EDITION

INDIA भारत

Index to Sheets

78 A/4	78 A/8	78 A/12
78 B/1	78 B/5	78 B/9
78 B/2	78 B/6	78 B/10

भारत के महासर्वेक्षक लेफ्टिनेंट-जनरल गिरीश चन्द्र अग्रवाल के निदेशन में प्रकाशित,
Published under the direction of Lieutenant-General Girish Chandra Agarwal, *Surveyor General of India,*
1987.

1:50,000

500 m to 1 cm — 2 cm to 1 km
Metres 1000 500 0 1 2 3 4 5 6 7 Kilometres

HEIGHTS & CONTOURS IN METRES
CONTOUR INTERVAL 20 METRES

Water features are shown in blue where they generally contain water.
Cultivated areas are coloured yellow.
The exterior boundaries of areas of Reserved or Protected Forests are shown by green ribands.

Contours are approximate.
A relative height, .8r, represents the approximate height, in metres, between the top and bottom of a steep slope.
Wooded areas are coloured green. Scattered trees and other vegetation are in green, but prominent surveyed trees are in black.

The triangulated heights and contours in this sheet, except in squares A/1, A/2, B/1 and west half of square B/2 have not been adjusted to the heights of the spirit-levelled bench-marks, and may not be strictly in accordance with them.
Permission to use roads inside Tea Gardens is required from the Tea Garden authorities.

REFERENCES
NH 31 National Highway No. 31. TG Tea Garden.

COMPILATION INDEX
A Compiled from 1:25,000 survey, 1969-71.
B Compiled from 1:25,000 survey, 1965-66 with corrections as a result of verification surveys in respect of major details carried out during 1969-70.

Administrative Index
DĀRJILING
1 JALPĀIGURI.

Towns or Villages: inhabited; deserted. Fort
Huts: permanent; temporary. Tower. Antiquities
Temple. Chhatri. Church. Mosque. Idgah. Tomb. Graves
Lighthouse. Lightship. Buoys: lighted; unlighted. Anchorage
Mine. Vine on trellis. Grass. Scrub
Palms: palmyra; other. Plantain. Conifer. Bamboo. Other trees
Boundary, international
" state: demarcated; undemarcated
" district; subdiv., tahsil or taluk; forest
Boundary pillars: surveyed; unlocated; village trijunction
Heights: triangulated: station, point; approximate — 200 .200 .200
Bench-mark: geodetic; tertiary; canal — BM 63·3 .BM 63·3 .63
Post office. Telegraph office. Combined office. Police station — PO TO PTO PS
Bungalows: dak or travellers: inspection. Rest-house — DB IB (Canal) RH (Forest)
Circuit house. Camping ground. Forest: reserved, protected — CH CG RF PF
Spaced names: administrative; locality or tribal — KIKRI NĀGA

© GOVERNMENT OF INDIA COPYRIGHT, 1987.

Price:- Ten Rupees.

RESTRICTED
This map is NOT to be published, copied or reproduced in part or in whole either by photography or by any other means, should be kept in safe custody and handled by authorised persons only.

PRINTED AT THE 102 (P.L.O.) PRINTING GROUP OF SURVEY OF INDIA.

Asmle
IRCON-SRRP

Dy CSE (W) / NFR
सामुहिक अभियंता / निर्माण
पू० सी० रेलवे, न्यू जलपाईगुड़ी
Deputy Chief Engineer/CON
N.F. Railway, New Jalpaiguri