Proposed Access road for T4 adit = 0.1863 Ha

Sr no.	UTM Co-ordiantes		Geographic Co-ordinate	
	Easting	Northing	Latitute	Longitude
1	642487.915	2982361.939	26.95591732	88.43550176
2	642496.537	2982342.143	26.95573777	88.43558634
3	642496.674	2982338.406	26.95570402	88.43558729
4	642491.702	2982333.187	26.95565743	88.43553661
5	642487.939	2982330.759	26.9556359	88.43549843
6	642486.800	2982326.730	26.95559965	88.4354865
7	642486.800	2982324.987	26.95558392	88.4354863
8	642486.604	2982323.902	26.95557414	88.4354842
9	642483.706	2982316.218	26.955505087	88.43545414
10	642487.068	2982375.834	26.956042825	88.43549482
11	642489.813	2982385.480	26.956129806	88.43552357
12	642489.130	2982392.275	26.956191006	88.43551747
13	642486.979	2982401.652	26.956275862	88.43549688
14	642477.250	2982423.121	26.956470634	88.43540134
15	642473.072	2982439.394	26.956617940	88.43536112
16	642474.213	2982444.524	26.956664125	88.4353732
17	642476.374	2982450.028	26.956713582	88.4353956
18	642479.242	2982462.787	26.956828448	88.43542594
19	642482.130	2982471.414	26.956906017	88.43545602
20	642487.003	2982481.326	26.956994982	88.43550623
21	642487.499	2982483.286	26.957012621	88.43551145
22	642494.581	2982496.559	26.957131695	88.4355843
23	642496.918	2982502.836	26.957188110	88.43560856
24	642493.274	2982503.857	26.957197699	88.43557197
25	642489.313	2982507.436	26.957230408	88.43553249
26	642486.601	2982500.199	26.957165367	88.43550434
27	642479.278	2982486.465	26.957042157	88.43542902
28	642478.746	2982484.363	26.957023239	88.43542342
29	642474.019	2982474.748	26.956936941	88.43537471
30	642470.803	2982465.142	26.956850569	88.43534121
31	642467.984	2982452.602	26.956737674	88.43531139
32	642465.819	2982447.088	26.956688128	88.43528895
33	642464.159	2982439.624	26.956620929	88.43527138
34	642468.941	2982420.317	26.956446178	88.43531733
35	642478.670	2982398.741	26.956250440	88.43541285
36	642480.940	2982386.268	26.956137628	88.43543429
37	642478.851	2982378.927	26.956071584	88.43541241
38	642474.559	2982369.877	26.955990340	88.43536815
39	642473.228	2982361.520	26.955915048	88.43535378
40	642477.791	2982348.031	26.955792831	88.4353982
41	642480.531	2982338.686	26.955708204	88.43542473
42	642482.918	2982330.095	26.955630419	88.43544779
43	642484.056	2982325.999	26.955593332	88.43545878
44	642484.636	2982322.271	26.955559625	88.4354642

MAP SHOWING SURVEYED CO-ORDINATES AND BOUNDARY OF FOREST AREA PROPOSED ACCESS ROAD IN TUNNEL NO - 4 ADIT ACCESS ROAD TO BE DIVERTED FOR CONSTRUCTION OF SIVOK(WEST BENGAL)-RANGPO(SIKKIM) RAIL PROJECT PASSING THROUGH KURSEONG FOREST DIVISION

Scale : 1:25,000

SURVEY OF INDIA MAP :- 78/B/5

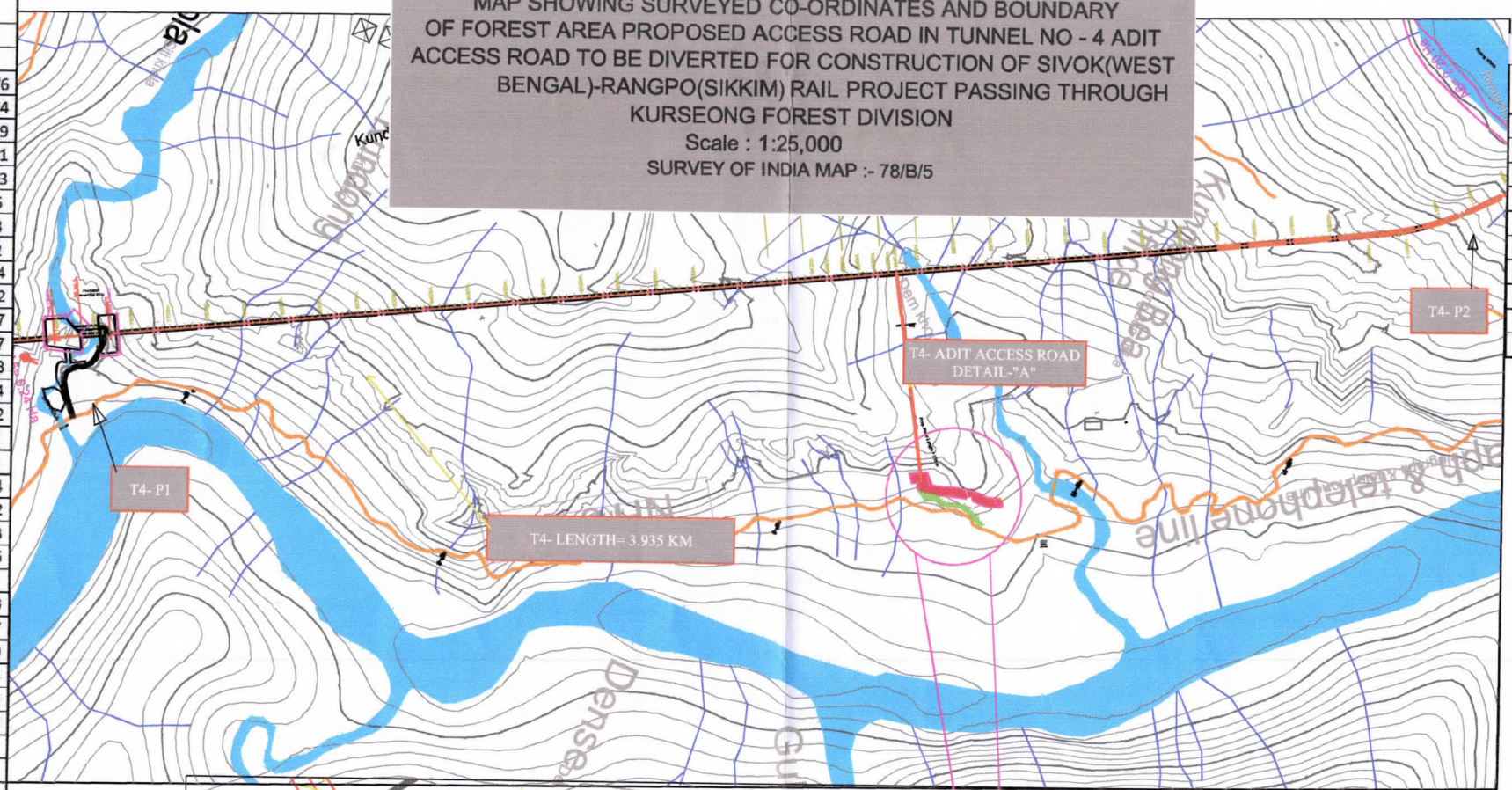

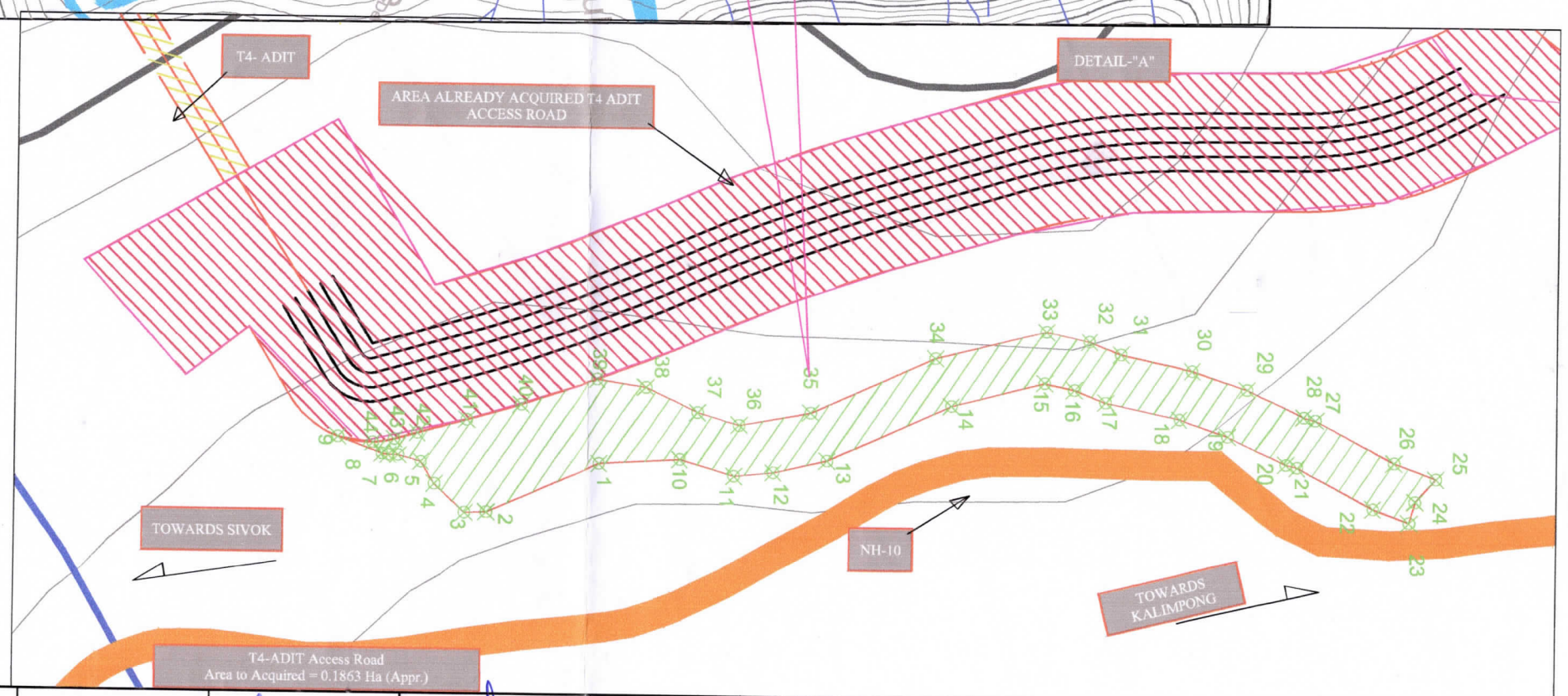

Co-ordinate DGPS observation point

CONTROL POINT	UTM Co-ordinate		Geographic Co-ordinate	
	NORTHING	EASTING	Latitude(North)	Longitude(East)
GPS-7	2976297.021	646090.260	26.900803198	88.471073804
GPS-8	2976330.093	646125.928	26.901097953	88.471436743
CP-9	2978128.441	645080.673	26.917438672	88.461123156
GPS-10	2978200.797	645116.712	26.918087987	88.461494423
GPS-11	2978242.598	645184.123	26.918458240	88.462178017
CP-12	2978947.443	644312.329	26.924910669	88.453481822
CP-13	2979002.400	644172.411	26.925421205	88.452079314
CP-14	2978909.618	644079.384	26.924593409	88.451131891
CP-15	2978991.199	644056.830	26.925332075	88.450914216
CP-16	2979021.043	643975.333	26.925609879	88.450097049

LEGEND

- NEW BG RAILWAY ALIGNMENT
- ALIGNMENT BOUNDARY
- BRIDGES
- NATIONAL HIGHWAY 10
- GPS OBSERVATION
- C/L OF PROP. ROAD FROM NH-10 TO T4 ADIT
- PROP. LAND TO BE ACQUIRED FOR T4 ADIT ACCESS ROAD
- FOREST PILLAR
- RAIN CUT

Client: NORTHEAST FRONTIER RAILWAY

Engineers: Ircon International Ltd.

Project title : PLAN SHOWING THE LAND FOR CONSTRUCTION OF ACCESS ROAD OF TUNNEL NO.- 4 ADIT ACCESS ROAD TO BE ACQUIRED PERMANENTLY IN FOREST AREA FOR THE CONSTRUCTION OF NEW BROAD GAUGE RAIL LINK BETWEEN SIVOK AND RANGPO

JGM IRCON/SRRP	GM/PH/SIVOK-I IRCON/SRRP	PROJECT DIRECTOR IRCON/SRRP	DEPUTY CHIEF ENGINEER CON / NJP /NFRLY
02/04/2022	02/04/2022	02/4/22	11.4.22

उप मुख्य अभियंता/ निर्माण
पू० सी० रेलवे, न्यू जलपाईगुड़ी
Deputy Chief Engineer/CON
N.F. Railway, New Jalpaiguri

DWG NO:-ROAD/T4ADIT/04

SCALE:- AS SHOWN | REV -0 | DATE:- MARCH '2022

PREPARED BY:- PRAKSH B.K.